

BASIS OF BEARINGS

THE SOUTHEASTERLY PROPERTY LINE OF PARCEL "D", SHOWN AS N 14°14'16" E, IN BOOK 5 OF PARCEL MAPS AT PAGE 33 IS THE BASIS OF BEARINGS SHOWN ON THIS MAP.

CORNER NOTES

- [1] NOTHING FOUND OR SET, FROM WHICH FOUND:
1/2 INCH REBAR AND CAP - R.C.E. 22836 (B) (S 79-35-05 E, A DISTANCE OF 0.11 FEET).
- [2] FOUND 5/8 INCH REBAR AND TAG R.C.E. 13225 (B)
- [3] FOUND 1/2 INCH IRON PIPE AND TAG R.C.E. 13528 (A)
- [4] SET ALUMINUM CAP P.L.S. 6051 IN CONCRETE CURB

LEGEND

- SET 1/2 INCH REBAR AND CAP MARKED P.L.S. 6051, OR NOTED
- ▲ FOUND 3/4 INCH IRON PIPE AND TAG R.C.E. 7294 (A)
- FOUND 1/2 INCH IRON PIPE AND TAG, R.C.E. 11173 (F) OR NOTED
- + POSITION ESTABLISHED FROM RECORD, NOTHING FOUND OR SET
- (A) RECORD INFORMATION PER BOOK 5 OF PARCEL MAPS, PAGE 33
- (B) RECORD INFORMATION PER BOOK 6 OF SUBDIVISION MAPS, PAGES 114 - 116
- (D) RECORD INFORMATION PER DOCUMENT No. 2004-0006204
- (E) RECORD INFORMATION PER DOCUMENT No. 2004-0006203
- (F) RECORD INFORMATION PER BOOK 8 OF PARCEL MAPS, PAGE 147
- (G) RECORD INFORMATION PER DOCUMENT No. 2004-0014057
- (C/A) CALCULATED INFORMATION PER THE RECORD INDICATED
- [No.] KEY TO CORNER NOTES

LINE TABLE

MEASURED

LINE	BEARING	DISTANCE
L 2	S 13°26'27"W	30.05
L 3	N 75°46'00"W	20.00
L 4	S 79°33'46"E	30.04
L 5	N 13°08'44"E	30.04
L 6	N 13°08'44"E	30.04
L 7	S 79°33'46"E	30.04

RECORD

LINE	BEARING	DISTANCE
L 1	N 52°13'08"W	23.50 (A)
L 2	S 13°25'41"W	30.01 (E)
L 3	N 75°46'00"W	20.00 (D)
L 4	S 78°14'00"E	30.04 (G)
L 5	N 14°34'15"E	30.04 (G)
L 6	N 14°34'15"E	30.04 (G)
L 7	S 78°14'00"E	30.04 (G)

SURVEYOR'S STATEMENT

THIS MAP CORRECTLY REPRESENTS A SURVEY MADE BY ME OR UNDER MY DIRECTION IN CONFORMANCE WITH THE REQUIREMENTS OF THE PROFESSIONAL LAND SURVEYORS' ACT AT THE REQUEST OF THE QUINCY COMMUNITY SERVICES DISTRICT IN MAY, 2004.

Gerald Joseph Tibbadeaux
GERALD JOSEPH TIBBDEAUX
P.L.S. 6051
LICENSE EXPIRES 06-30-05

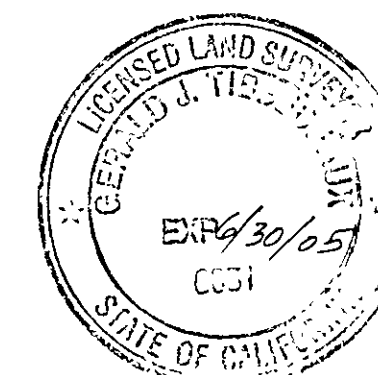

COUNTY SURVEYOR'S STATEMENT

THIS MAP HAS BEEN EXAMINED IN ACCORDANCE WITH SECTION 8768 OF THE PROFESSIONAL LAND SURVEYORS' ACT THIS 12th DAY OF APRIL, 2006.

R. Tom Hunter
R. TOM HUNTER, R.C.E. 30515
PLUMAS COUNTY SURVEYOR
LICENSE EXPIRES 03-31-06



COUNTY RECORDERS STATEMENT

FILED THIS 12th DAY OF April, 2005 AT 11:37 A.M.
IN BOOK 13 OF RECORDS OF SURVEYS, AT PAGE 104, AT THE
REQUEST OF THE COUNTY SURVEYOR.

KATHLEEN WILLIAMS
COUNTY RECORDER

BY *Laura L. Davis*
DEPUTY

FEE: 8.00
DOCUMENT No. 2005-0003520

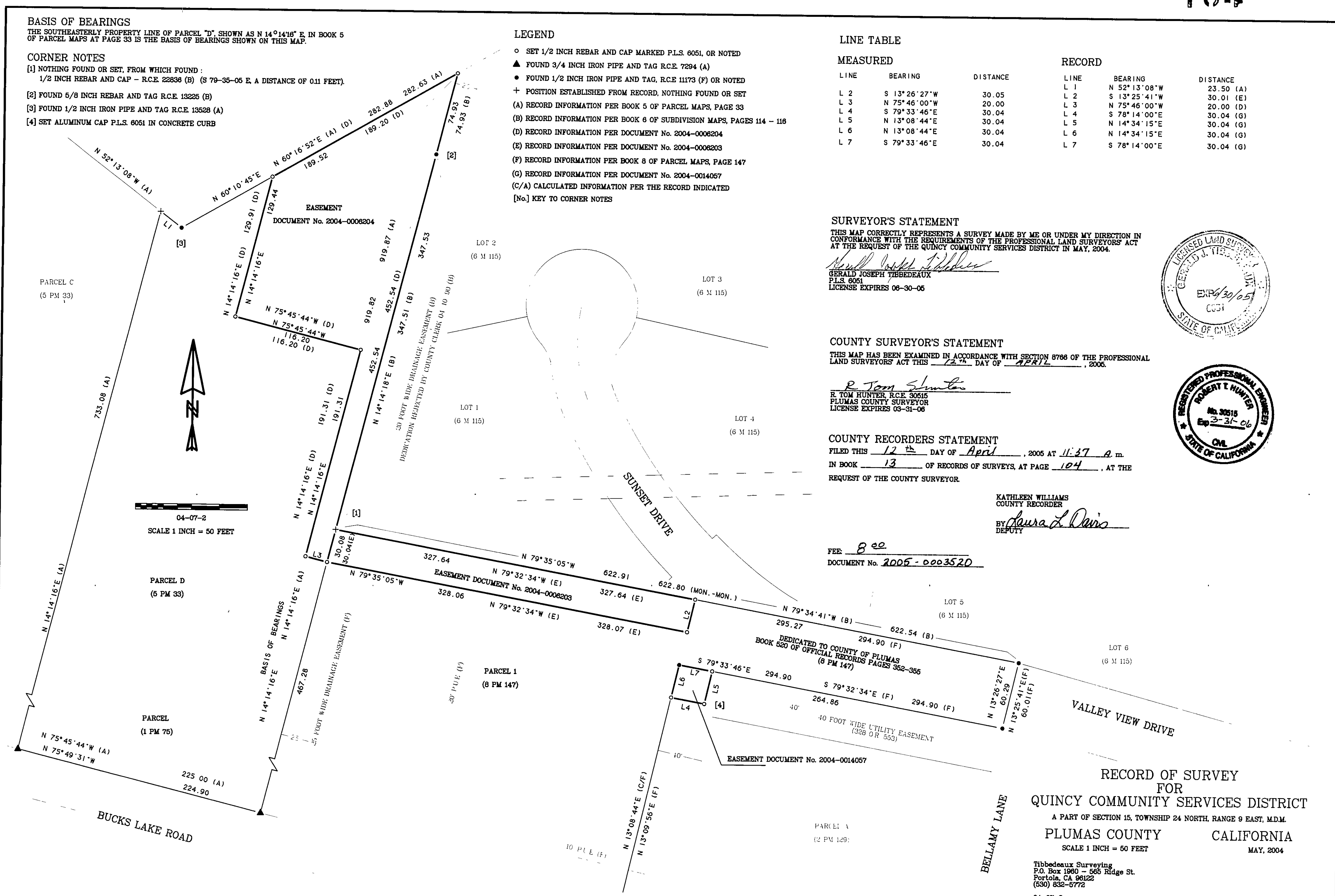

RECORD OF SURVEY
FOR
QUINCY COMMUNITY SERVICES DISTRICT
A PART OF SECTION 15, TOWNSHIP 24 NORTH, RANGE 9 EAST, M.D.M.
PLUMAS COUNTY CALIFORNIA
SCALE 1 INCH = 50 FEET
MAY, 2004

Tibbadeaux Surveying
P.O. Box 1980 - 585 Ridge St.
Portola, CA 96122
(530) 832-5772

04-07-2

SHEET 1 OF 1