

SURVEYOR'S STATEMENT

THIS MAP CORRECTLY REPRESENTS A SURVEY MADE BY ME OR UNDER MY DIRECTION IN CONFORMANCE WITH THE REQUIREMENTS OF THE LAND SURVEYOR'S ACT AT THE REQUEST OF BILL LEWIS IN MAY 2005.

Vernon H. Templeton
 VERNON H. TEMPLETON, L.S. 4647

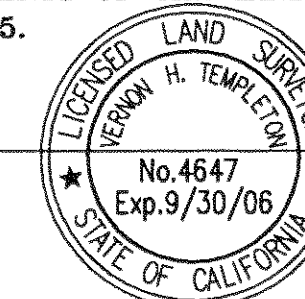

COUNTY SURVEYOR'S STATEMENT

THIS MAP HAS BEEN EXAMINED IN ACCORDANCE WITH SECTION 8766 OF THE LAND SURVEYOR'S ACT THIS 10th DAY OF June, 2005

R. Tom Hunter
 R. TOM HUNTER, PLUMAS COUNTY SURVEYOR R.C.E. 30515, EXP. 3/31/06

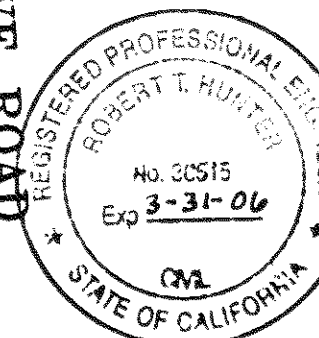

RECORDER'S STATEMENT

FILED THIS 10th DAY OF June, 2005, AT 10:41 A.M. IN BOOK 13 OF RECORD OF SURVEYS, AT PAGE 117, AT THE REQUEST OF THE COUNTY SURVEYOR.

FEE: \$8.00 DOCUMENT NO.: 2005-0005680
 KATHLEEN WILLIAMS, PLUMAS COUNTY RECORDER

BY: *Laura L. Davis*
 DEPUTY

LEGEND

- FOUND 3/4" I.P. TAGGED L.S. 3202 PER R/M 4-27 EXCEPT AS NOTED
- SET 1/2" REBAR W/ CAP STAMPED LS 4647.
- () RECORD INFORMATION PER R/M 4-27.

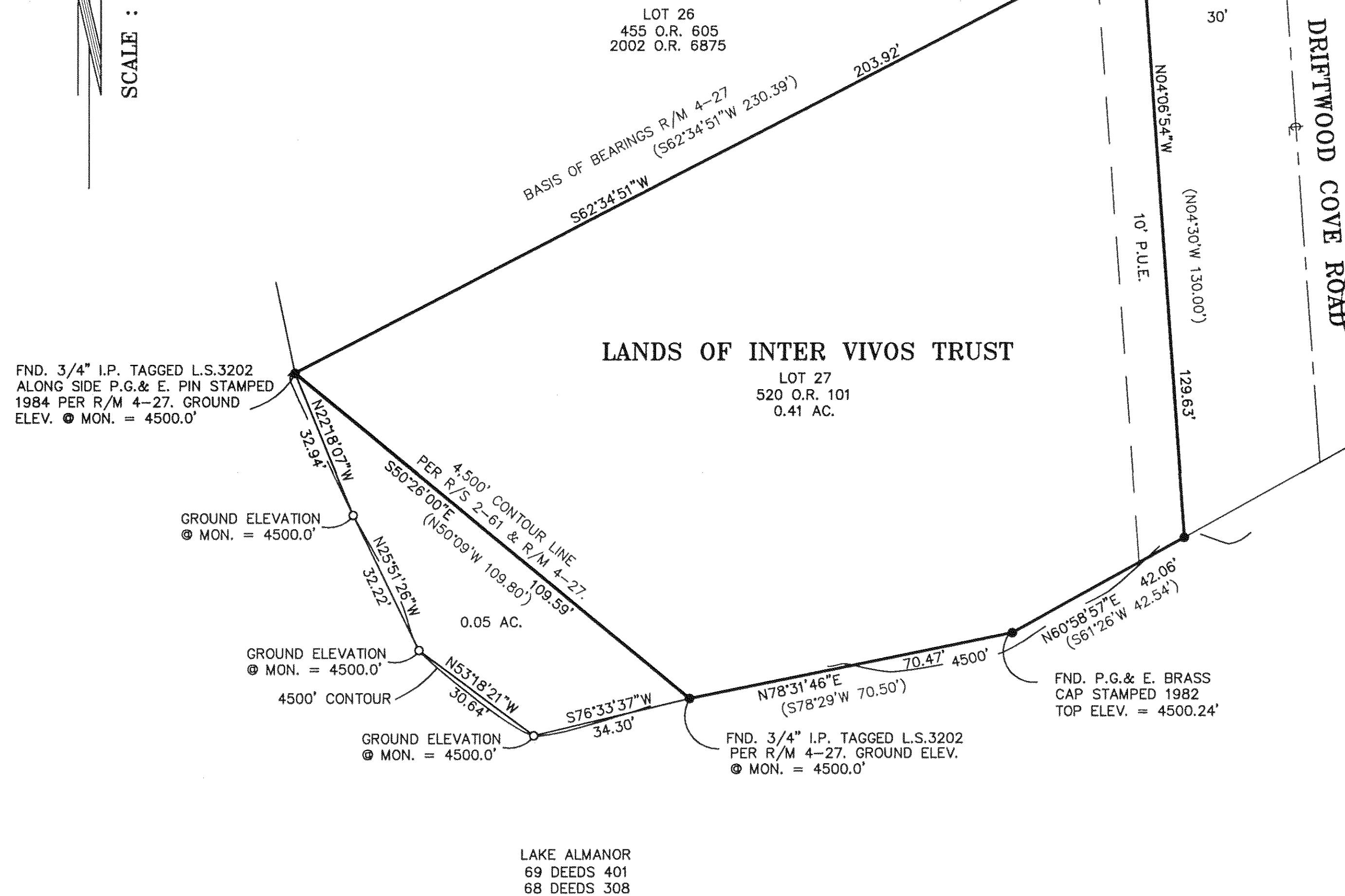

NOTE:
 THE PURPOSE OF THIS SURVEY IS TO DEFINE THE 4500' CONTOUR ELEVATION OF LAKE ALMANOR AT LOT 27, LAKE ALMANOR COUNTRY CLUB UNIT NO. 16. ELEVATIONS ARE BASED ON WATER LINE ELEVATION (4483.65') TAKEN AT THE STAFF GAUGE AT THE PRATTVILLE INTAKE TOWER ON 5/4/05 AT 6 A.M.

RECORD OF SURVEY FOR INTER VIVOS TRUST

IN SECTION 36, T.28 N., R.7 E., M.D.B. & M.
 PLUMAS COUNTY, CALIFORNIA

SCALE : 1" = 20'

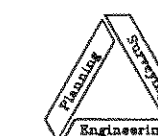

NST Engineering, Inc.
 1495 Riverside Drive
 Susanville, CA 96130
 (916) 267-5173
 2003-52

5/09/05
 SHEET 1 OF 1