

CORNER NOTES

- 1 RECORD: (SET A 1/2" IRON PIPE TAGGED RCE 13528 R2) FOUND: 7/8" OD IP WITH BRASS TAG "RCE 13528" SET: NOTHING
2 RECORD: (SET A 1/2" IRON PIPE TAGGED RCE 13528 R2) FOUND: 3/4" OD IP WITH BRASS TAG "RCE 13528" SET: NOTHING
3 RECORD: (SET A 1/2" REBAR WITH ALUM CAP STAMPED "NEAL CAMPBELL P.L.S. 4207 R4") FOUND: 1/2" REBAR WITH ALUM CAP STAMPED "N CAMPBELL PLS 4207" SET: NOTHING
4 RECORD: NOTHING FOUND: NOTHING AT CORNER LOCATION BUT A 1 1/8" STEEL PIN WITH PUNCH MARK AND PLS 6051 TAG WIRED TO IT (R3) BEARS N57°10'50"W 6.33 FEET SEE ALSO R2 AND R4. SET: STANDARD MONUMENT
5 RECORD: (FOUND 1/2" REBAR AND TAG RCE 13528 R3) FOUND: 1" OD IP 4" BELOW GRADE. NO TAG SET: NOTHING
6 RECORD: NOTHING FOUND: 1" OD IP 4" BELOW GRADE. NO TAG SET: NOTHING
7 RECORD: NOTHING FOUND: NOTHING SET: STANDARD MONUMENT
8 RECORD: NOTHING FOUND: NOTHING AT CORNER LOCATION BUT A 1 1/16" OD IP WITH A 2" X 1 3/8" OD CONNECTOR ON TOP BEARS S82°E 0.51 FEET. SET: STANDARD MONUMENT

- 9 RECORD: (FOUND 1/2" REBAR AND TAG RCE 13528 R3) FOUND: 7/16" OD X 15/16" OD IP WITH TAG RCE 13528. SET: NOTHING
10 RECORD: (SET 3/4" IRON PIPE AND TAG LS 6051 R3) FOUND: 1" OD IP WITH TAG "PLS 6051" SET: NOTHING
11 RECORD: NOTHING FOUND: NOTHING SET: STANDARD MONUMENT
12 RECORD: NOTHING FOUND: NOTHING SET: STANDARD MONUMENT
13 RECORD: (SET 3/4" IRON PIPE AND TAG LS 6051 R3) FOUND: 1" OD IP WITH TAG "PLS 6051" SET: NOTHING
14 RECORD: (FOUND 1/2" REBAR AND TAG RCE 13528 R3) FOUND: 1" OD IP NO TAG 4" BELOW GRADE. NO TAG SET: NOTHING
15 RECORD: (SET 1/2" IP RCE 13528 R2) FOUND: 7/8" OD IP WITH TAG RCE 13528 FLUSH WITH GROUND MOUND OF STONE SCATTERED REBUILT MOUND OF STONE SET: STANDARD MONUMENT

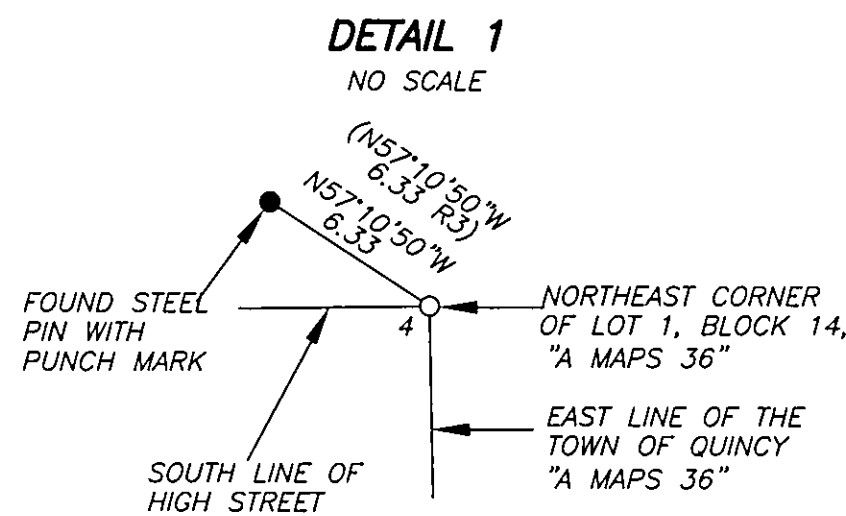
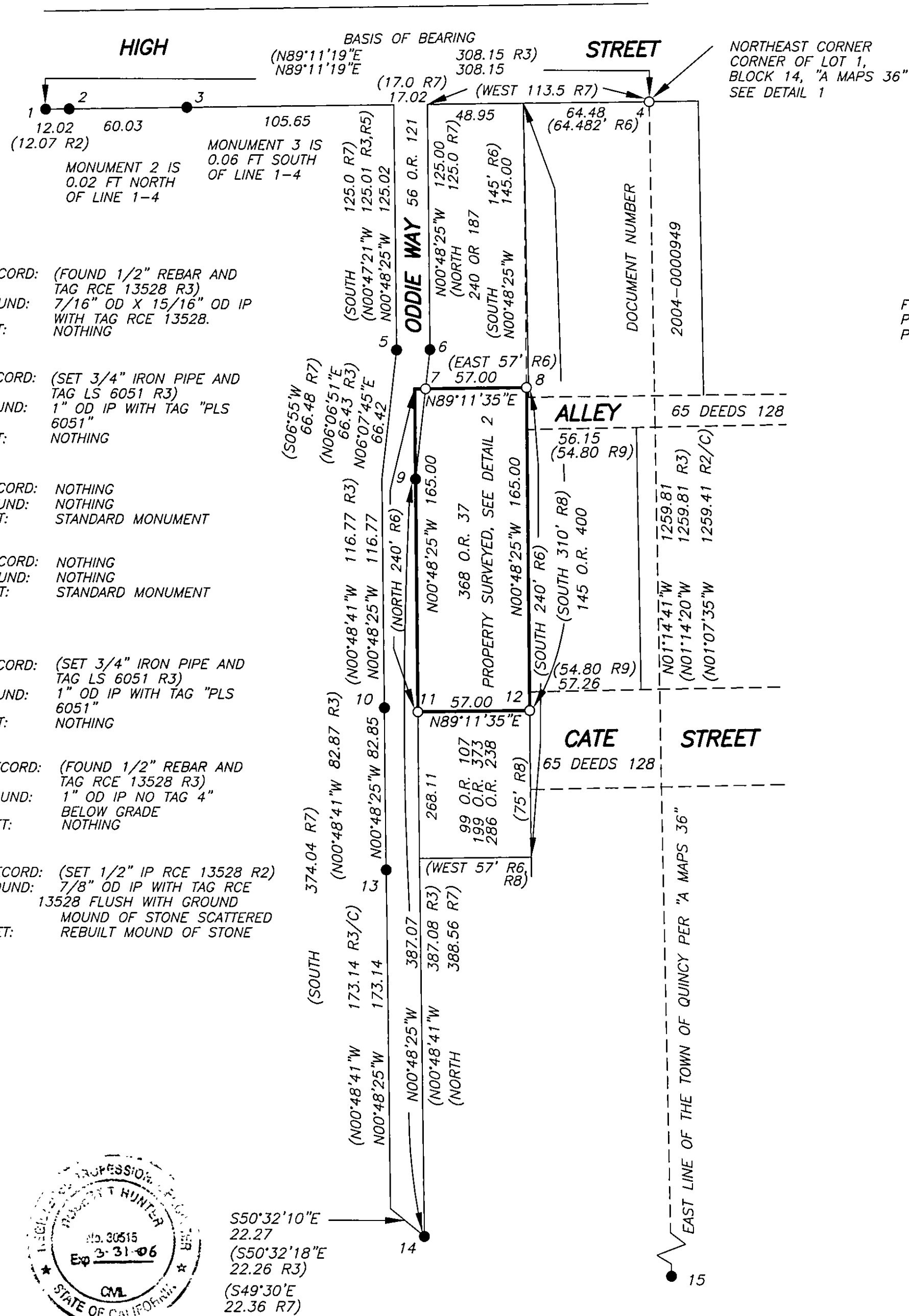

DETAIL 2

SCALE 1 INCH = 30 FEET

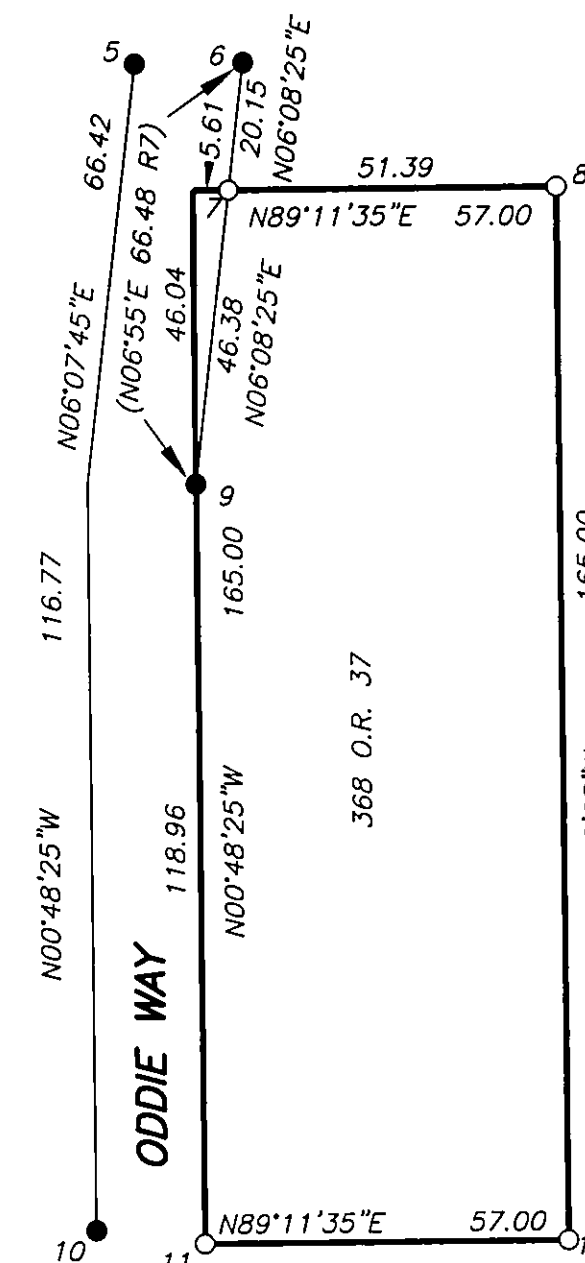

SCALE

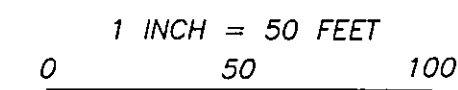

BASIS OF BEARING

THE BASIS OF BEARING FOR THIS SURVEY IS THE SOUTHERLY LINE OF HIGH STREET AS SHOWN ON 10 RS 2 AS BEING N89°11'19"E. DISTANCES SHOWN ARE FEET AND DECIMALS THEREOF.

NOTES

ALL INFORMATION IN PARENTHESES IS RECORD INFORMATION. A STANDARD LS 7794 MONUMENT IS A 1/2" DIAMETER REBAR WITH A 1 1/2" DIAMETER ALUMINUM CAP STAMPED "RICHARD KNOETTGEN LS 7794". THE WESTERLY AND EASTERLY LINE OF THE LANDS SURVEYED AS DESCRIBED IN BOOK 368 OF OFFICIAL RECORDS ON PAGE 37 AND ITS SECOND LEAD-IN COURSE FROM THE NORTHEAST CORNER OF LOT 1, BLOCK 14, "A MAPS 36", WERE ALL HELD TO BE PARALLEL WITH ODDIE WAY.

LEGEND

- FOUND MONUMENT
○ SET MONUMENT
R2 4 RS 94
R3 10 RS 2
R3/C CALCULATED FROM 10 RS 2
R4 11 RS 105
R5 CERTIFICATE OF CORRECTION 797 O.R. 500
R6 368 O.R. 37
R7 56 O.R. 121
R8 99 O.R. 107
R9 145 O.R. 400
ALUM ALUMINUM
DIA DIAMETER
FWB FROM WHICH BEARS
OD OUTSIDE DIAMETER
IP IRON PIPE
368 O.R. 37 BOOK 368 OF OFFICIAL RECORDS ON PAGE 37

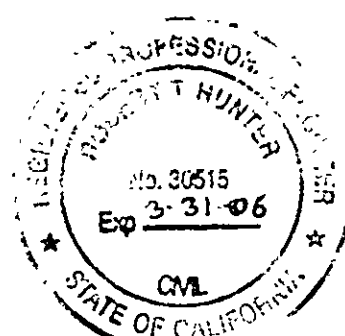

SURVEYOR'S STATEMENT

This map correctly represents a survey made by me or under my direction in conformance with the requirements of the Professional Land Surveyors' Act at the request of Matthew J. JR. and Martha Taborski June 2005.

Richard Knoettgen
Richard Knoettgen L.S. 7794
License Exp. Date 12/31/05

COUNTY SURVEYOR'S STATEMENT

This map has been examined in accordance with Section 8766 of the Professional Land Surveyors' Act this 21st day of Oct., 2005.

R. Tom Hunter
R. Tom Hunter R.C.E. 30515
Plumas County Surveyor
License Exp. Date 03/31/06

RECORDER'S STATEMENT

Filed this 31st day of October, 2005 at 10:19 a.m. in Book 13 of Records of Surveys, at page 1316, at the request of the County Surveyor. Kathleen Williams County Recorder Fee: \$8.00

Document No: 2005-11738 By: Laura L. Davis Deputy

RECORD OF SURVEY

FOR MATTHEW J. TABORSKI JR. AND MARTHA TABORSKI THE PURPOSE OF THIS SURVEY IS TO DELINEATE THE LANDS AS DESCRIBED IN 368 O.R. 37. SECTION 23 T24N R9E M.D.M. PLUMAS COUNTY, CALIFORNIA KNOETTGEN LAND SURVEYING, 1830 CHANDLER ROAD, PO BOX 312 DATE OF SURVEY QUINCY, CA 95971 AUGUST 2005 (530) 283-4418 SHEET: 1 OF 1