

PROJECT VICINITY MAP
SCALE: 1" = 1 MILE

LEGEND:

- FOUND MONUMENT AS DESCRIBED (SEE SHEET-3).
 - ◆ FOUND U.S.F.S. ALUMINUM MONUMENT PER:(1), MKD: L.S.4550.
 - FOUND 1.5" ALUM. CAP ON 0.5" REBAR PER:(2), MKD: LS 4976
 - FOUND MONUMENT AS DESCRIBED.
 - ⊕ POSITION OF MONUMENT; PER:(1), NOT TIED.
 - ⊙ SET 5/8" REBAR W/2" ALUM. CAP; MKD: R.C.E. 29700.
 - CALCULATION POINT; NOTHING SET
- (1) RECORD DATA BY: L.S. #4550, 6-RECORD OF SURVEY-12.
 - (2) RECORD DATA BY: L.S. #4976, 9-PARCEL MAPS-76.
 - (3) RECORD DATA BY: R.C.E. #13528, 6-PARCEL MAPS-68.
 - (4) RECORD DATA BY: R.C.E. #13225, 6-MAPS-86.
 - (5) RECORD PER: DEED, DOC.: 2003-7737.
 - (6) RECORD PER: DEED 495 O.R. 123.
 - (7) RECORD DATA BY: RCE #11173, 2-MAPS-95.
 - (8) RECORD DATA BY: RCE #292, 3-P.M.-69.
 - (9) RECORD PER: DEED, 159 O.R. 1031.
 - (10) DATA PER: UNRECORDED SURVEY BY L.S. #5623; JUNE 1987
 - (11) RECORD PER: DEED, 191 O.R. 447.
- (GLO) RECORD PER: GLO SURVEY BY W. MINTON IN 1880
- CHY PROPERTY LINES MARKED (SEE LINE MARKING NOTE)
- Ⓞ CORNER NUMBER; SEE SHEET-3 FOR DESCRIPTION.

PURPOSE OF SURVEY NOTE:

THE PURPOSE OF THIS SURVEY IS TO DELINEATE PORTIONS OF THOSE LANDS DESCRIBED IN BOOK 191 OFFICIAL RECORDS PAGE 447.

PROPERTY LINE MARKING NOTE:

SOME CHY COMPANY PROPERTY LINES WERE ENHANCED BY BLAZING TREES, HANGING FLAGGING, NAILING SHINERS IN THE BASE OF TREES ALONG THE LINE, AND SETTING 6" STEEL FENCE POSTS AT RANDOM INTERVALS. POSTS ARE WITHIN 0.5' OF LINE.

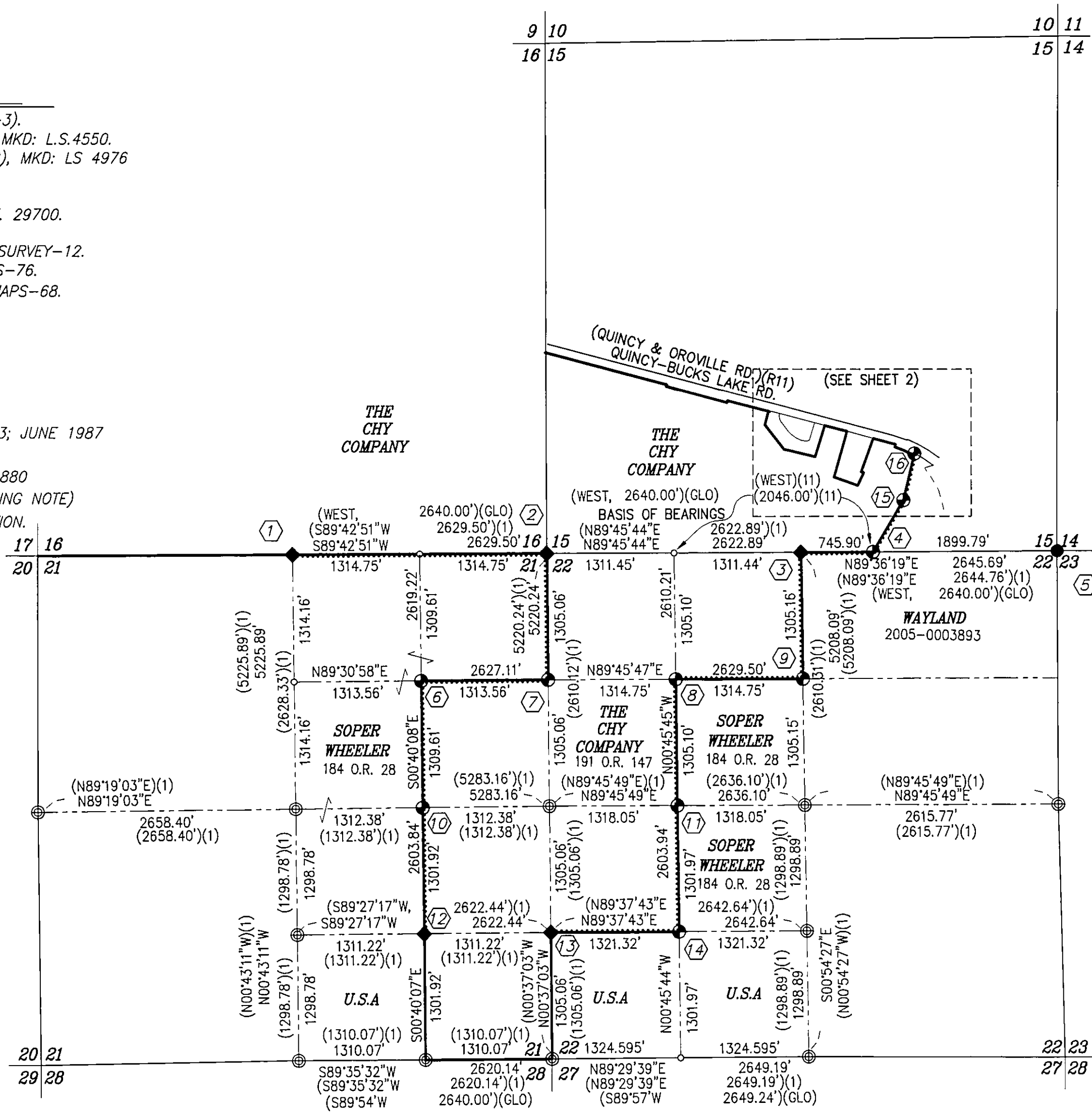

SURVEYOR'S STATEMENT

THIS MAP CORRECTLY REPRESENTS A SURVEY MADE BY ME OR UNDER MY DIRECTION IN CONFORMANCE WITH THE REQUIREMENTS OF THE PROFESSIONAL LAND SURVEYORS' ACT AT THE REQUEST OF THE CHY CO. IN JULY, 2004.

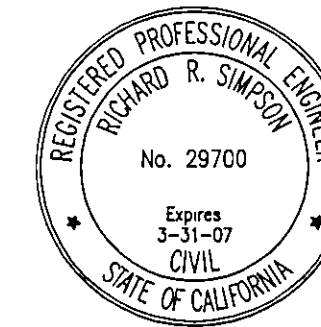

Richard R. Simpson
RICHARD R. SIMPSON
R.C.E. #29700

COUNTY SURVEYOR'S STATEMENT

THIS MAP HAS BEEN EXAMINED IN ACCORDANCE WITH SECTION 8766 OF THE PROFESSIONAL LAND SURVEYORS' ACT THIS 17th DAY OF March, 2006.

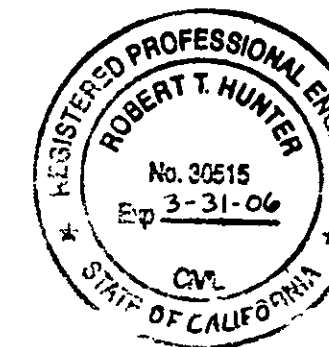

R. Tom Hunter
R. TOM HUNTER, RCE 30515
LICENSE EXPIRES: 3/31/06

RECORDER'S STATEMENT

FILED THIS 17th DAY OF March, 2006 AT 1:18 p.m. IN BOOK: 14 RECORD OF SURVEYS AT PAGE: 1-3 AT THE REQUEST OF THE COUNTY SURVEYOR.

FEE: \$12.00 KATHLEEN WILLIAMS
DOC. #: 2006-0002146 COUNTY RECORDER
By: *Laura L. Davis*
DEPUTY

BASIS OF BEARINGS:

BEARINGS ARE BASED UPON THE WEST HALF OF THE NORTH LINE OF SECTION 22, T24N, R9E, M.D.M.; AS SHOWN ON RECORD OF SURVEY 6-12, BY L.S. #4550.

RECORD OF SURVEY

FOR
THE CHY COMPANY
BEING PORTIONS OF
SECTIONS 15, 21 & 22, T.24 N., R.9 E., M.D.M.

IN THE UNINCORPORATED TERRITORY OF
THE COUNTY OF PLUMAS
STATE OF CALIFORNIA
S. & E. ENGINEERING CO.
P.O. BOX 126, NEVADA CITY, CALIFORNIA
PHONE: (530) 272-7886

SCALE AS SHOWN

AUGUST, 2005

141951