

LEGEND

- △ INDICATES FOUND MONUMENT AS NOTED
- INDICATES SET 5/8" REBAR WITH 2" BRASS CAP STAMPED LS 6373
- INDICATES CALCULATED POINT ONLY
- (R1) INDICATES RECORD PER 10 RS 148, 149
- (R2) INDICATES RECORD PER 10 RS 40
- (R3) INDICATES RECORD PER 1875 GLO SURVEY SCHMIDT
- (R4) INDICATES RECORD PER 1938 GLO SURVEY WILSON
- (M) MEASURED

GRIZZLY SURVEY

BASIS OF BEARINGS

THE BASIS OF BEARINGS FOR THIS SURVEY IS THE EASTERLY LINE OF SECTION 5 AS SHOWN ON 10 RS 148 BEING N 9°02'28" E.



1" = 500'

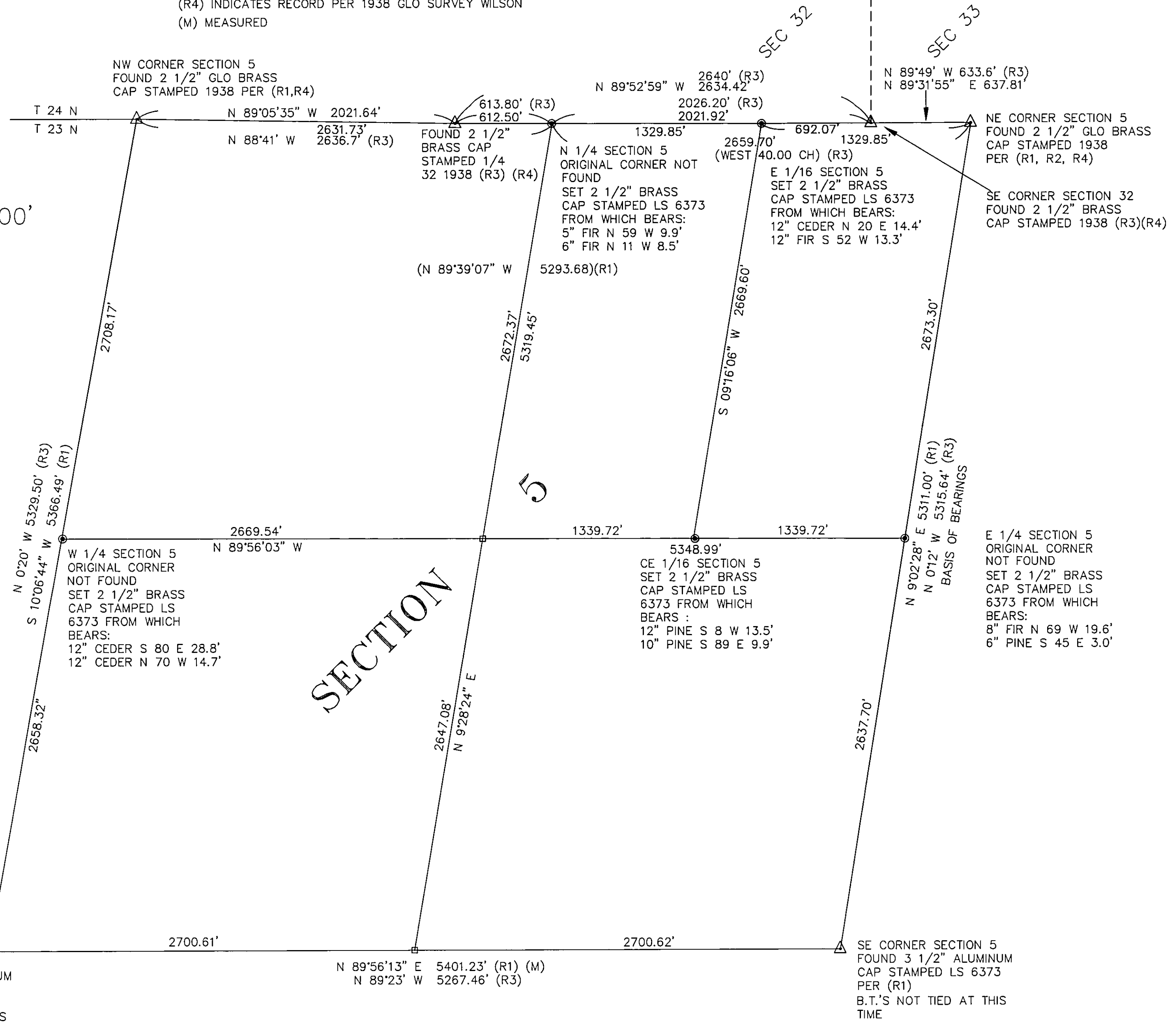

SURVEYOR'S STATEMENT

THIS MAP CORRECTLY REPRESENTS A SURVEY MADE BY ME OR UNDER MY DIRECTION IN CONFORMANCE WITH THE REQUIREMENTS OF THE PROFESSIONAL LAND SURVEYOR'S ACT AT THE REQUEST OF SIERRA PACIFIC INC. DURING SEPTEMBER 2005.

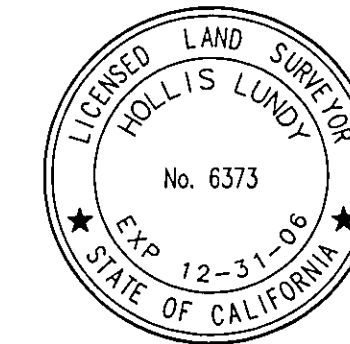

Hollis Lundy
 HOLLIS LUNDY, L.S. 6373
 EXP. DATE 12-31-06

COUNTY SURVEYOR'S STATEMENT

THIS MAP HAS BEEN EXAMINED IN ACCORDANCE WITH SECTION 8766 OF THE PROFESSIONAL LAND SURVEYOR'S ACT THIS 5th DAY OF April, 2006.

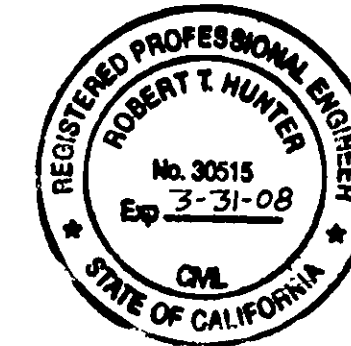

R. Tom Hunter
 R. TOM HUNTER, R.C.E. 30515
 PLUMAS CO. SURVEYOR
 REG. EXPIRES 3/31/08

RECORDER'S STATEMENT

FILED THIS 5th DAY OF April, 2006
 AT 1:10 p.m. IN BOOK 14 OF RECORD OF SURVEYS AT PAGES 19

AT THE REQUEST OF THE CO. SURVEYOR.

FEE \$ 8.00

KATHLEEN WILLIAMS
 PLUMAS COUNTY RECORDER
 BY DEPUTY *Laura L. Davis*

DOC. NO: 2006-0002774

RECORD OF SURVEY
 FOR
 SIERRA PACIFIC INC.

BEING IN SECTION 5
 T 23 N, R 6 E, MDM.
 PLUMAS COUNTY, CALIFORNIA

04-08-177

SHEET 1 OF 1

SEPT, 2005

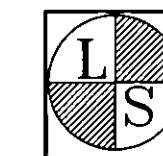

L & L SURVEYING

1007 BILLE ROAD PO BOX 671 PARADISE, CA 95967 (530)877-4300