

BASIS OF BEARINGS

The Basis of Bearings of this survey is the Centerline of Taylor Avenue, as monumented, being shown as S61°04'00"W in Book 6 Records of Survey at Page 35.

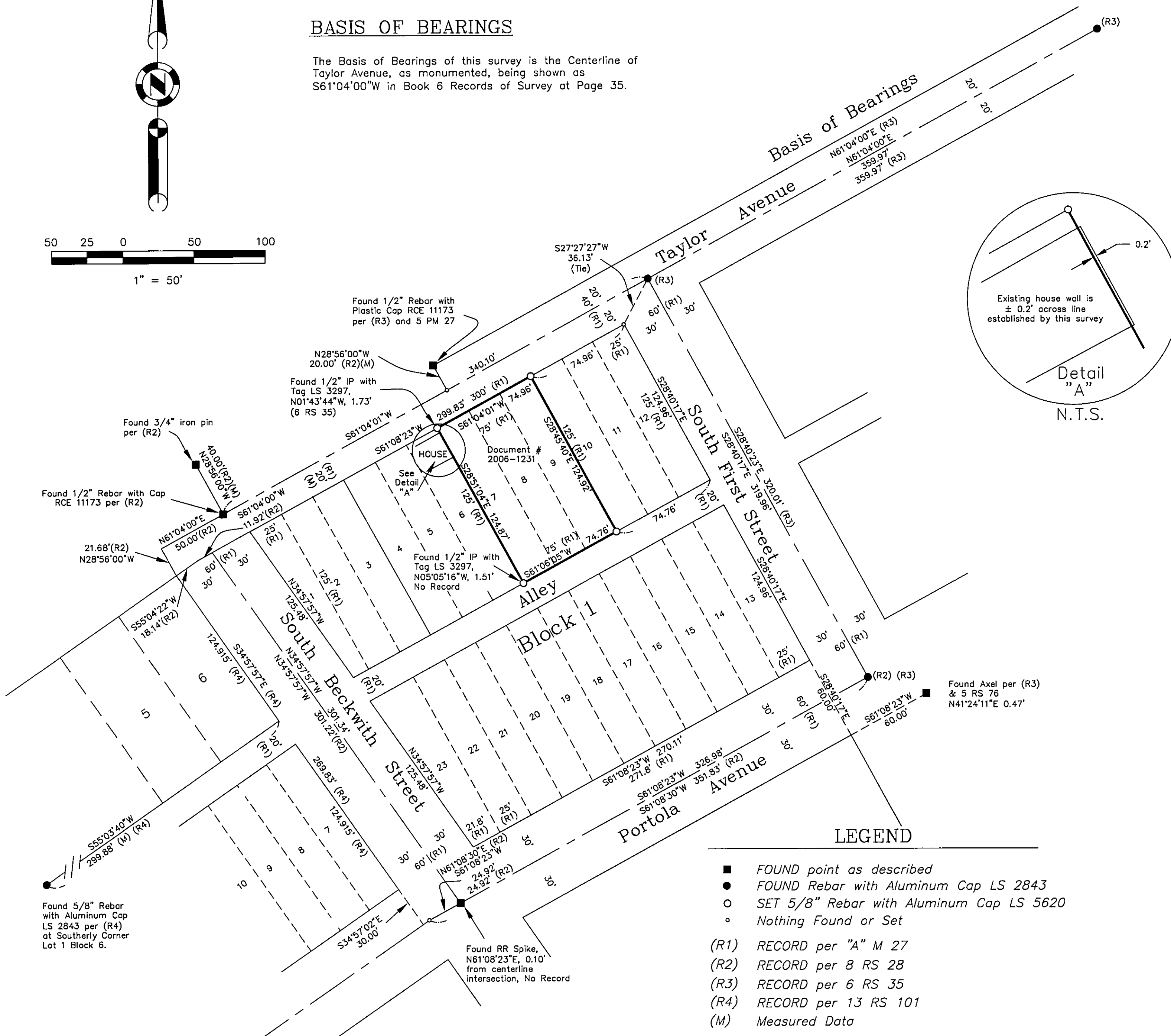
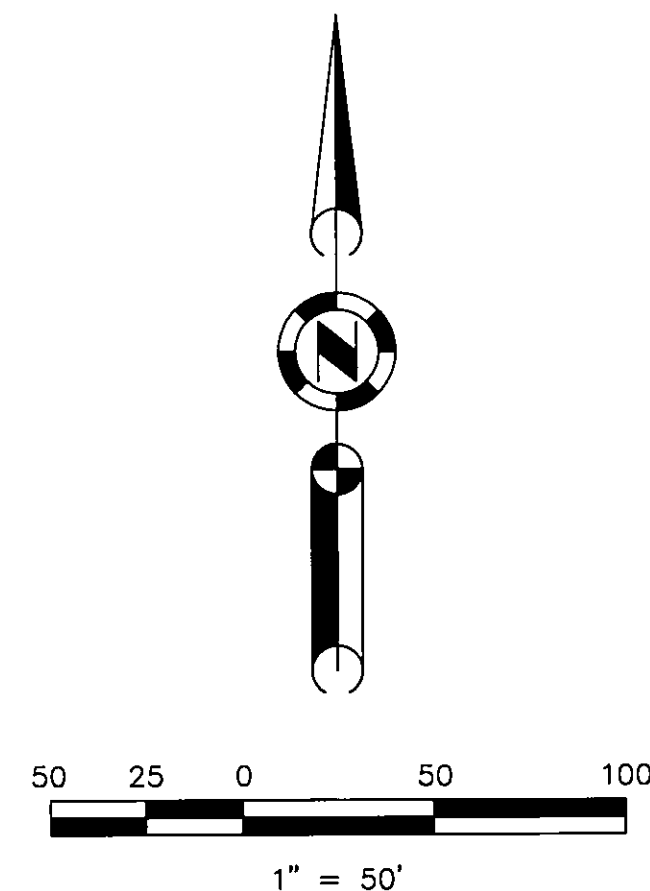

SURVEYOR'S STATEMENT

This map correctly represents a survey made by me or under my direction in conformance with the requirements of the Professional Land Surveyors' Act at the request of Bridget Brokaw in February, 2006.

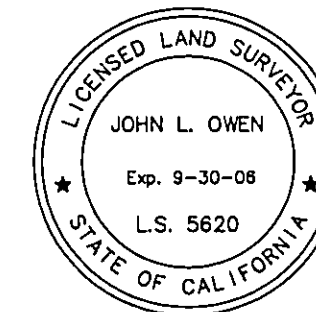

John L. Owen
 John L. Owen LS 5620
 License Exp. 9-30-08

COUNTY SURVEYOR'S STATEMENT

This map has been examined in accordance with Section 8766 of the Professional Land Surveyors' Act this 4th day of April, 2006.

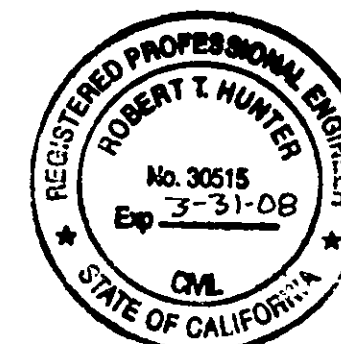

R. Tom Hunter
 R. Tom Hunter RCE 30515
 PLUMAS COUNTY SURVEYOR
 License Expiration Date 3/31/08

RECORDER'S STATEMENT

Filed this 5th day of April, 2006 at 1:10 p.m. in Book 14 of Record of Surveys, at page 20, at the request of the County Surveyor.

Fee: \$8.00

Document No. 2006-002775

Kathleen Williams
 County Recorder

By: *Kaura L. Davis*
 Deputy

RECORD OF SURVEY for Bridget Brokaw

A portion of Block 1, Eastern Addition to Portola, Book "A", Page 27, situate in Section 36, Township 23 North, Range 13 East, M.D.M.

City of Portola ~ Plumas County ~ California
 Scale 1" = 50' February, 2006

Hamby Surveying Inc.
 P.O. Box 1209
 Portola, CA 96122
 (530) 832-5571