

NOTE:

THE EAST PROPERTY LINE OF PARCEL 2 OF 4 PM 80 IS SHOWN AS HAVING BEEN MOVED WEST FROM THE EAST 1/16TH LINE TO THE FENCE LINE ON 4PM80. THE DEED TO SUGAR LOAF RANCH, LLC FROM MITCHELL AND DELIA GUADALUPE BONTA, RECORDED AS DOCUMENT NUMBER 2005-0008622 ON AUGUST 15, 2005 CALLS FOR THE NORTHEAST 1/4 OF THE NORTHEAST 1/4 OF SECTION 29, THE EAST 1/2 OF THE SOUTHEAST 1/4 OF SECTION 20, THE SOUTHEAST 1/4 OF THE NORTHEAST 1/4 OF SECTION 20 AND THE NORTHEAST 1/4 OF THE NORTHEAST OF SECTION 20. NO MENTION IS MADE OF ANY BOUNDARY LINE ADJUSTMENT OR BOUNDARY AGREEMENT. THEREFORE, THE EAST 1/16 LINE WAS HELD AS THE TRUE PROPERTY LINE.

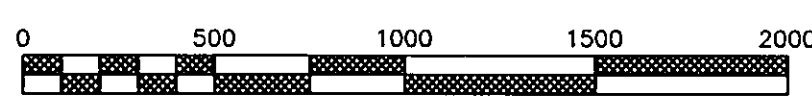
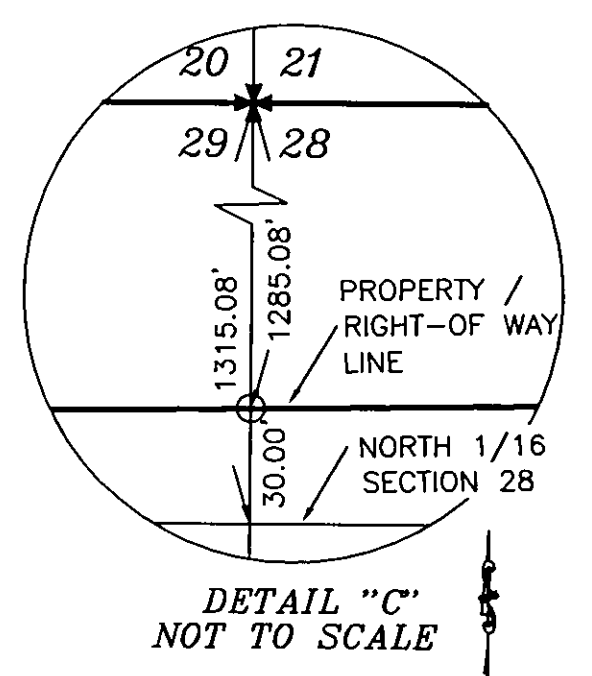
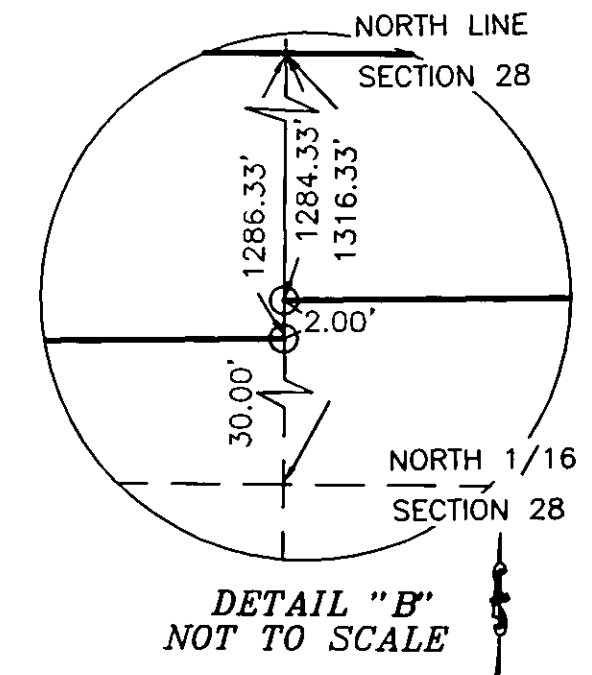
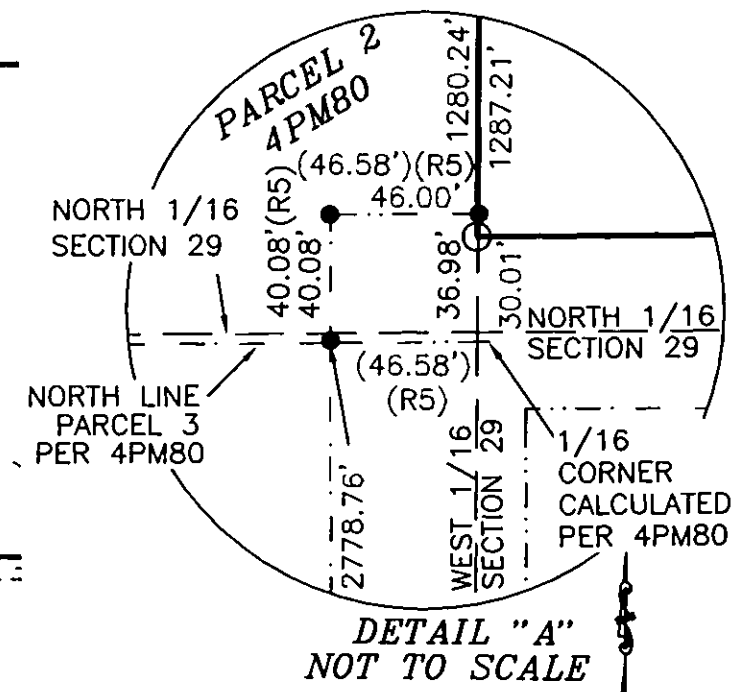
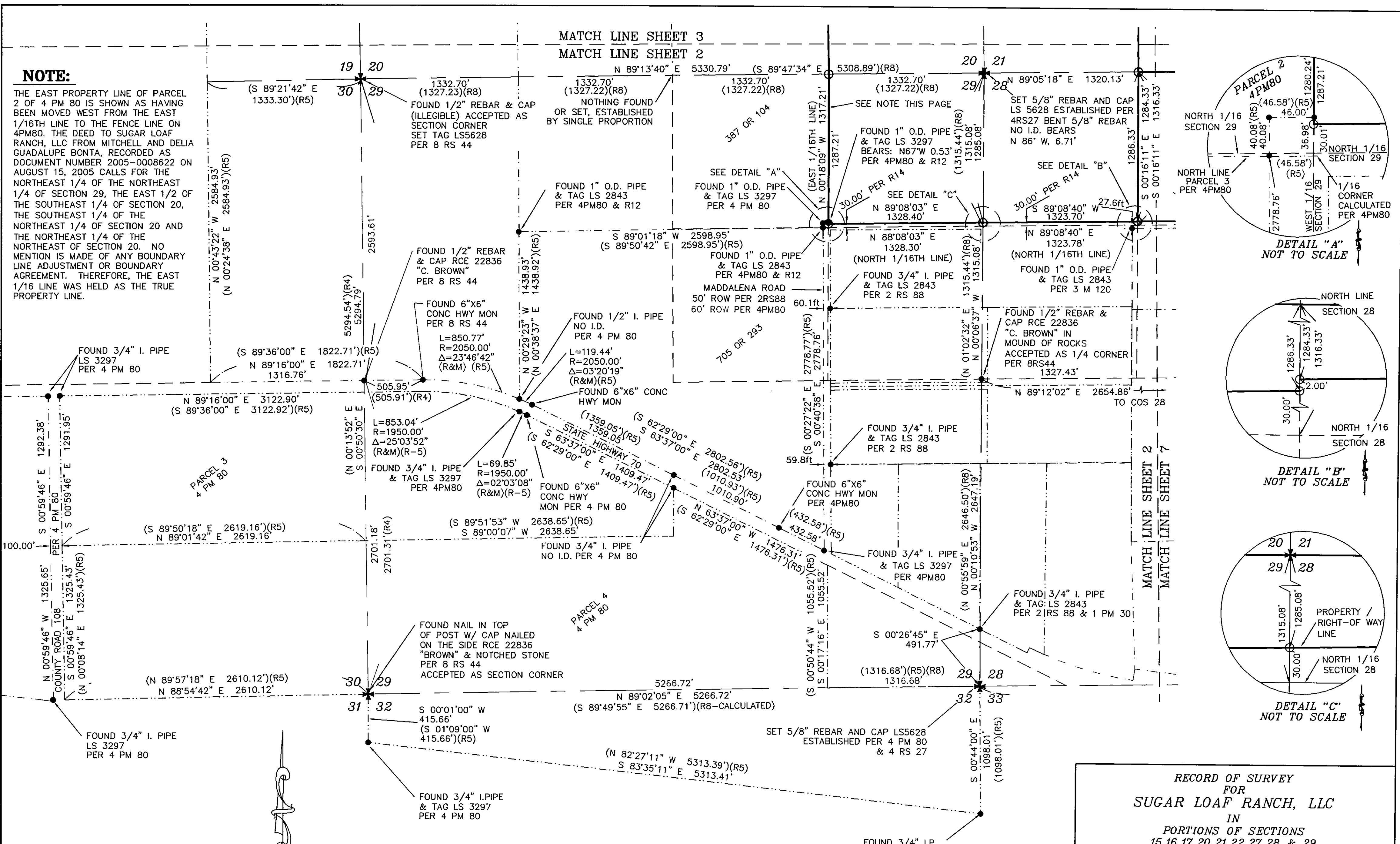

SCALE: 1"=500'

RECORD OF SURVEY
FOR
SUGAR LOAF RANCH, LLC
IN
PORTIONS OF SECTIONS
15, 16, 17, 20, 21, 22, 27, 28 & 29
TOWNSHIP 23 NORTH, RANGE 15 EAST, M.D.M.
PLUMAS COUNTY,
CALIFORNIA

SIERRA SURVEYING, INC. 555 HOLCOMB AVE. RENO, NEVADA 89502 TELEPHONE: (775)828-5004 FAX: (775)337-0313	JOB NO.: 2000789
	DESIGNED BY: CDC
	DRAWN BY: CDC
	CHECKED BY: CDC
	DATE: 02/21/06

SHEET 2 OF 7