

**NOTE**

This record of survey was constructed using field measurements to existing corners found as shown on this map and record data from a record of survey recorded in book 10 page 84 of record of surveys. (Gordon Shields L.S.3346)

**8766. Record of Survey- examination**  
(b) The examination pursuant to this section shall not require the license land surveyor or registered civil engineer submitting the record of survey to change the methods or procedures utilized or employed in the performance of the survey, nor shall the examination require a field survey to verify the data shown on the record of survey.

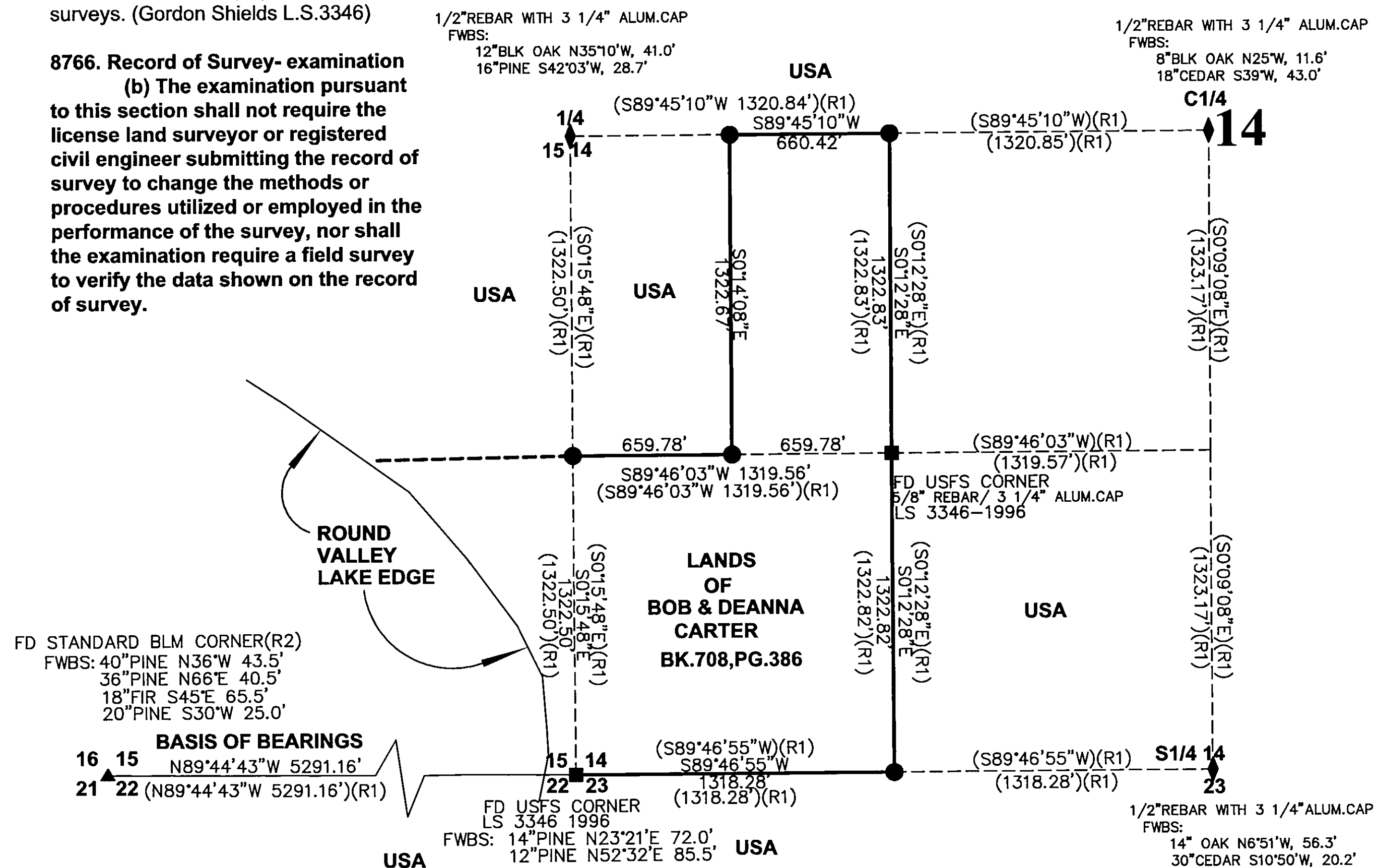

T27N

**VINCINITY MAP**  
NO SCALE

T26N

3	2	1	6
10	11	12	7
22	23	24	19

**GENERAL NOTES**

A STANDARD BUREAU OF LAND MANAGEMENT (BLM) MONUMENT IS A 2-1/2" DIAMETER STEEL PIPE, 30" LONG WITH A 3-1/2" BRASS CAP EDGE-MARKED WITH THE BLM LOGO.

**SURVEY HISTORY**

R1	10RS84	SIERRA WEST SURV.	1995	L.S.3346
R2	BRASSCAP	REMONUMENTATION	1973	BLM

**NOTE**

The Purpose of this Survey is to delineate that parcel described in book 708, page 386 of the official record of the county of Plumas as required by Section 8762 (b) (4) of the Professional Land Surveyors' Act:

"... (4) The establishment of one of more points or lines not shown on any subdivision map, official map, or record of survey, the positions of which are not ascertainable from an inspection of the subdivision map, official map, or record of survey."

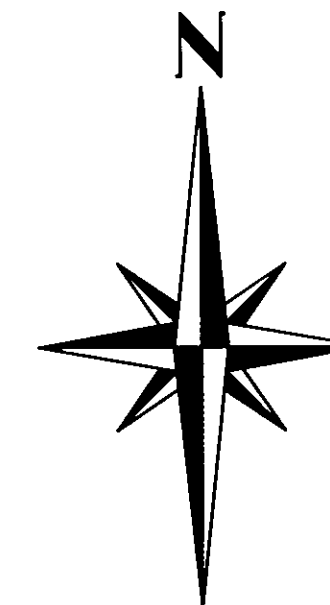
**SCALE**

1" = 400 FEET

**BASIS OF BEARING**

MEASURED BEARINGS ARE BASED ON THE MEASURED LINE BETWEEN THE SOUTHWEST CORNER OF SECTION 15 AND THE SOUTHWEST CORNER SECTION 14 AS PER RECORD OF SURVEY, RECORDED IN BK.10, PG.84 IN THE PLUMAS COUNTY RECORDS.

**LEGEND**

- ◆ RECORD CORNER SET AS PER 10RS84 MARKED LS3346 (GORDON SHIELDS)
- ▲ FD BLM CORNER AS PER 10RS84
- SET 5/8" REBAR W/PLASTIC CAP MARKED LS5623
- FD STANDARD U.S. FOREST SERVICE MONUMENT (AS PER 10RS84)
- └ CALC AS PER 10RS84
- PROPERTY BOUNDARY OF SURVEYED PARCEL

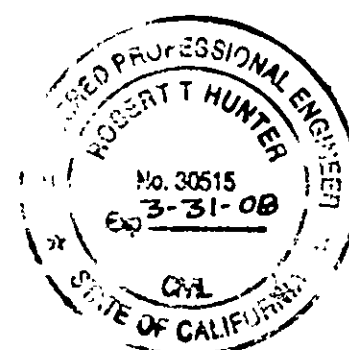
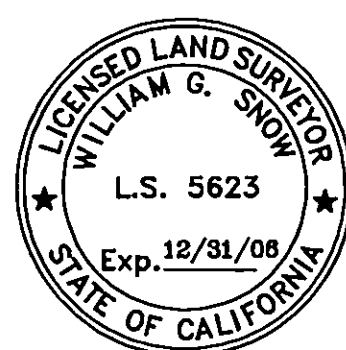
**SURVEYOR'S STATEMENT**

This map correctly represents a survey made by me or under my direction in conformance with the requirements of the Professional Land Surveyors' Act at the request of Bob and Deanna Carter in January, 2006.

William Glenn Snow L.S. 5623  
License Exp. Date 12/31/06

**COUNTY SURVEYOR'S STATEMENT**

This map has been examined in accordance with Section 8766 of the Professional Land Surveyors' Act this 12th Day of April, 2006.

R. Tom Hunter  
R. Tom Hunter R.C.E. 30515  
Plumas County Surveyor  
License Exp. Date 03/31/08

**RECORDER'S STATEMENT**

Filed this 12th day of April, 2006 at 1:04 p.m. in Book 14 of Records of Surveys, at page 30 at the request of the County Surveyor.

Fee: \$00

Doc. No: 2006-0002983

Kathleen Williams, County Recorder

By: Deputy

**Snow Land Surveying Inc.**

8736 DAMSELFY DR.  
RENO, NV. 89523  
(775) 787-8420

**RECORD OF SURVEY**

SECTION 14, T26N R09E MDM  
PLUMAS COUNTY, CALIFORNIA

FOR

BOB & DEANNA CARTER  
P.O. BOX 959, GREENVILLE, CA 95947

MAY 2004  
CREW:  
B. SNOW  
T. MASHEK

DRAWN BY: B. SNOW

SHEET 1 OF 1