

SURVEYOR'S STATEMENT

This map correctly represents a survey made by me or under my direction in conformance with the requirements of the Professional Land Surveyors' Act at the request of John McDonald and Amy Bors in April, 2006.

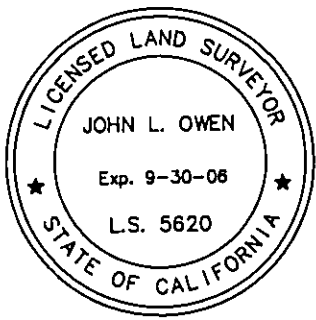

John L. Owen
John L. Owen LS 5620
License Exp. 9-30-08

COUNTY SURVEYOR'S STATEMENT

This map has been examined in accordance with Section 8766 of the Professional Land Surveyors' Act this 27th day of July, 2006.

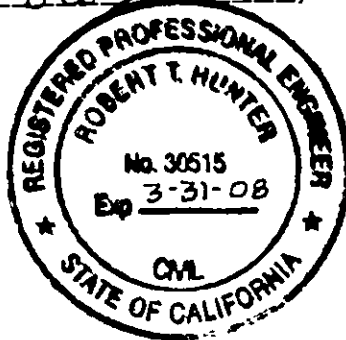

R. Tom Hunter
R. Tom Hunter RCE 30515
PLUMAS COUNTY SURVEYOR
License Expiration Date 3/31/08

RECORDER'S STATEMENT

Filed this 27th day of July, 2006 at 3:08 p.m. in Book 14 of Record of Surveys, at page 41, at the request of the County Surveyor.

Fee: 8.00
Document No. 2006-0006312

Kathleen Williams
County Recorder
By: *Amy L. Clark*
Deputy

RECORD OF SURVEY
for
John McDonald and
Amy Bors

A portion of Lots 4 and 5
Wildwood Acres Subdivision, 7 Maps 96
being a portion of the NE 1/4 of Section 8
Township 22 North, Range 13 East, M.D.M.

Plumas County ~ California
Scale 1" = 50' April, 2006

Hamby Surveying Inc.
P.O. Box 1209
Portola, CA 96122
(530) 832-5571

SURVEYORS NOTE:

This Record of Survey was prepared to reflect a Lot Line Adjustment for which a Resolution is recorded as Document # 2001-01015 of Official Records.

Revised
LOT 5
Document # 2001-01015

BASIS OF BEARINGS

The Basis of Bearings of this map is the Westerly line of Lots 4 and 5 shown as N02°08'27"E on the map filed in Book 7 of Maps at Page 96, Plumas County records.

BASIS OF BEARINGS

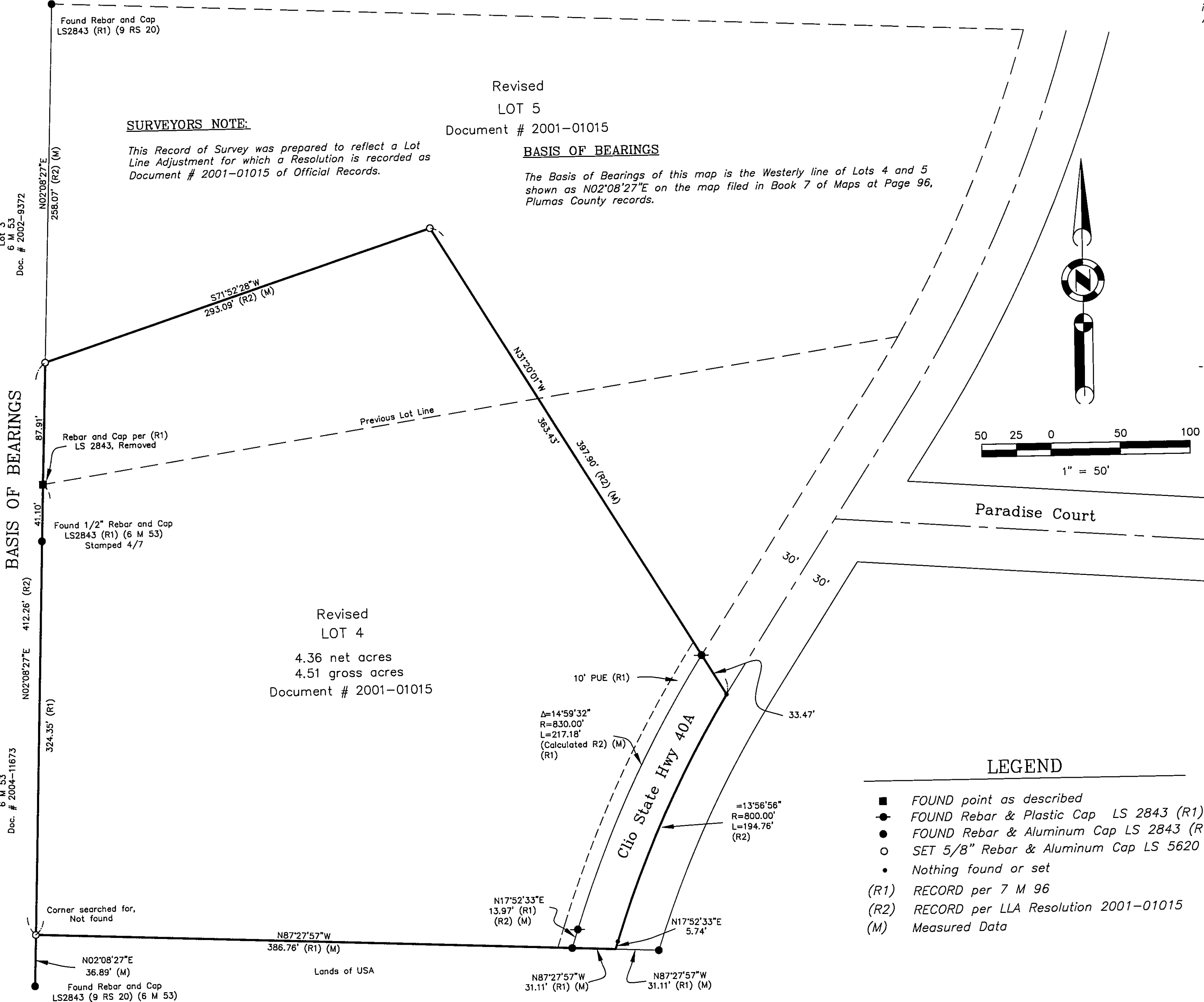

LEGEND

- FOUND point as described
- FOUND Rebar & Plastic Cap LS 2843 (R1)
- FOUND Rebar & Aluminum Cap LS 2843 (R1)
- SET 5/8" Rebar & Aluminum Cap LS 5620
- Nothing found or set
- (R1) RECORD per 7 M 96
- (R2) RECORD per LLA Resolution 2001-01015
- (M) Measured Data