

Basis of Bearings

The Basis of Bearings of this Survey is the line between the Northeast corners of Blocks 34 and 33 being N67°15'36"E as computed from 13 RS 137, Plumas County records.

LEGEND

- FOUND point as described
- SET 5/8" Rebar with Aluminum Cap LS 5620
- (R1) RECORD per "A" Maps 32
- (R2) RECORD per 13 RS 137

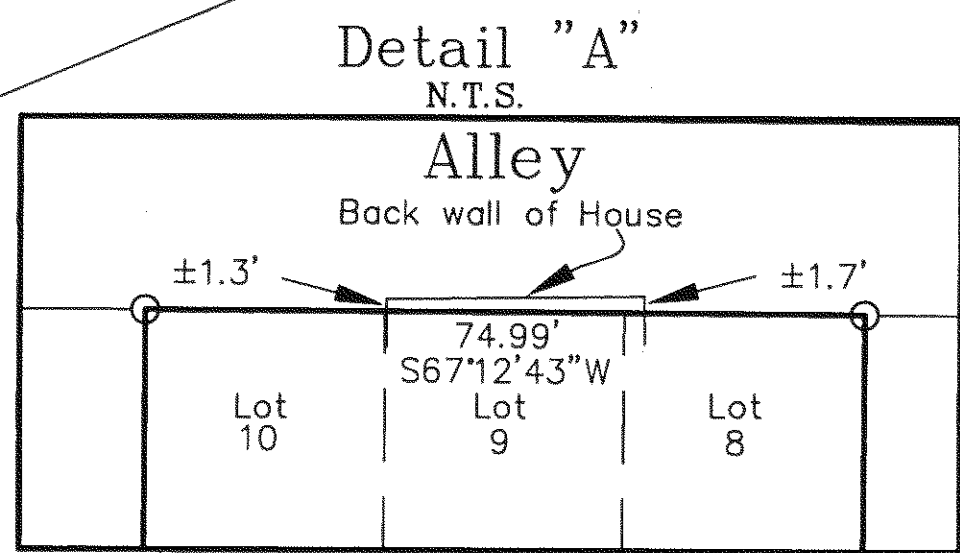
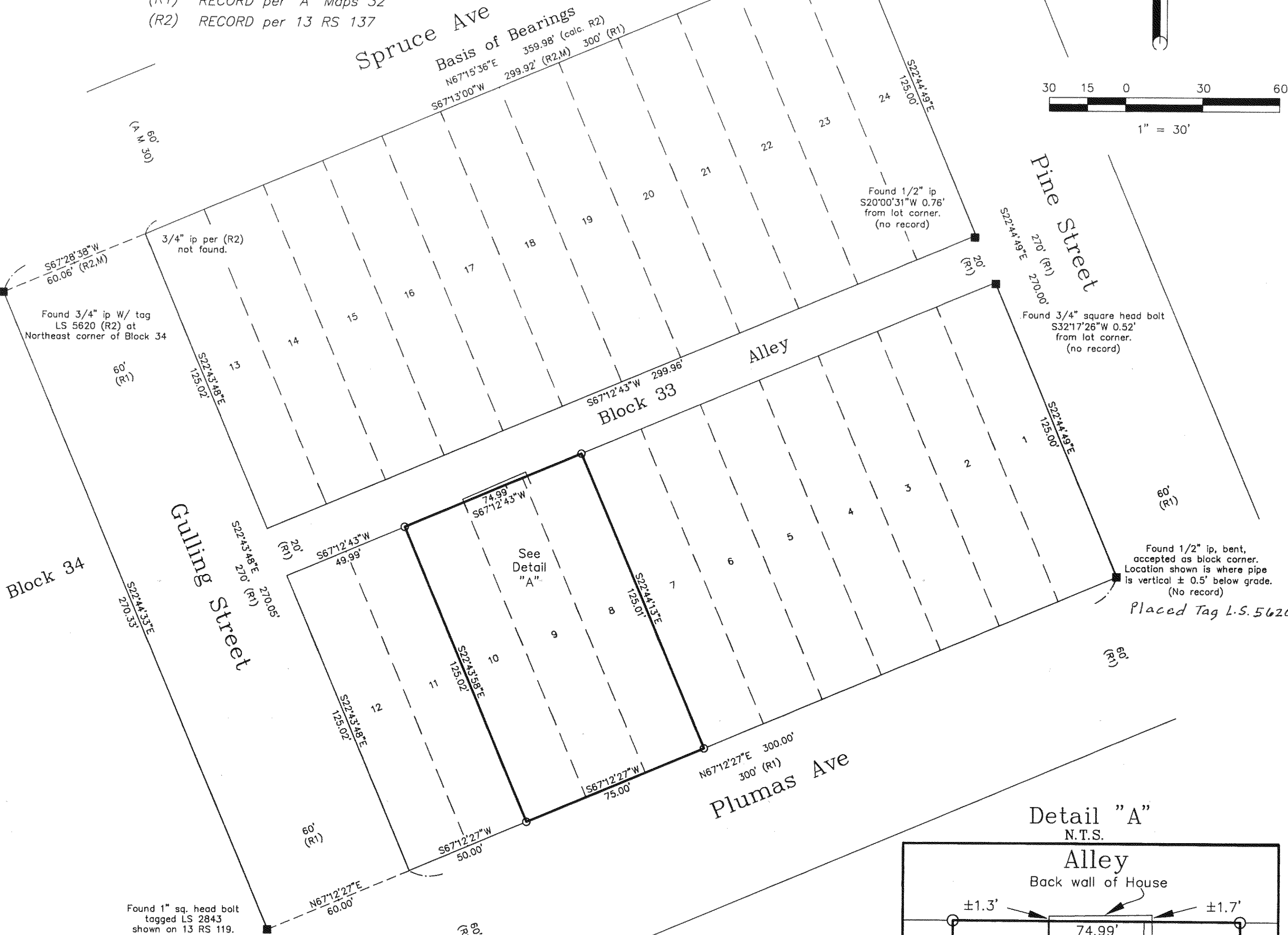

SURVEYOR'S STATEMENT

This map correctly represents a survey made by me or under my direction in conformance with the requirements of the Professional Land Surveyors' Act at the request of Robert and Connie Hruby in April, 2007.

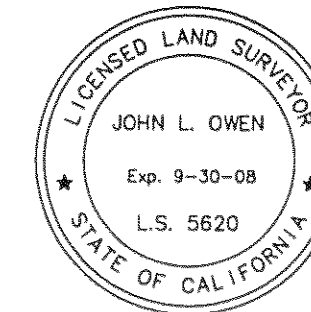

John L. Owen
 John L. Owen LS 5620
 License Exp. 9-30-08

COUNTY SURVEYOR'S STATEMENT

This map has been examined in accordance with Section 8766 of the Professional Land Surveyors' Act this 13th day of July, 2007.

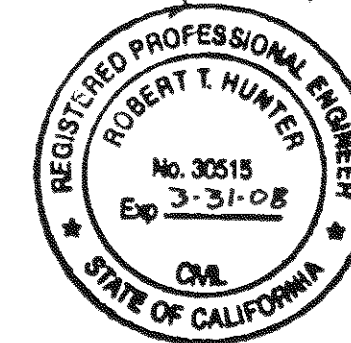

R. Tom Hunter
 R. Tom Hunter RCE 30515
 PLUMAS COUNTY SURVEYOR
 License Expiration Date 3/31/08

RECORDER'S STATEMENT

Filed this 19th day of July, 2007 at 1:41p.m. in Book 14 of Record of Surveys, at page 81, at the request of the County Surveyor.

Fee: \$8.00
 Document No. 2007-0005874
 Kathleen Williams
 County Recorder
 By: *Laura Davis*
 Deputy

RECORD OF SURVEY

for
 Robert and Connie Hruby

Lots 8, 9 and 10, Block 33
 Northern Addition to Portola Townsite
 Book "A" of Maps at Page 32, Doc. # 2002-7103
 A portion of Section 36
 Township 23 North, Range 13 East, M.D.M.
 Plumas County ~ California
 Scale 1" = 30' April, 2007

Hamby Surveying Inc.
 P.O. Box 1209
 Portola, CA 96122
 (530) 832-5571