

SURVEYOR'S STATEMENT

This map correctly represents a survey made by me or under my direction in conformance with the requirements of the Professional Land Surveyors' Act at the request of Kelly and Darlene Griffith in February, 2006.

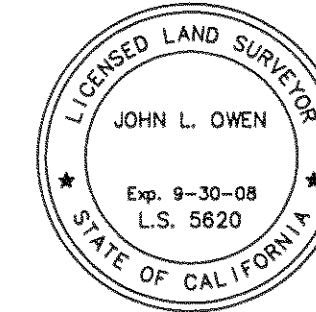

John L. Owen LS 5620 License Exp. 9-30-08

COUNTY SURVEYOR'S STATEMENT

This map has been examined in accordance with Section 8766 of the Professional Land Surveyors' Act this 25th day of October, 2007.

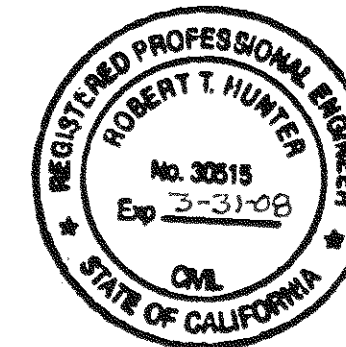

R. Tom Hunter RCE 30515 PLUMAS COUNTY SURVEYOR License Expiration Date 3/31/08

RECORDER'S STATEMENT

Filed this 31st day of OCTOBER, 2007 at 10:19a.m. in Book 14RS of Record of Surveys, at page 103, at the request of the County Surveyor.

Fee: \$8.00 Document No. 2007-0008910

Kathleen Williams County Recorder Deputy

RECORD OF SURVEY for Kelly & Darlene Griffith

Document # 2004-11603, Official Records A portion of the NE 1/4 of Section 36 Township 23 North, Range 13 East, M.D.M. City of Portola ~ Plumas County ~ California Scale 1" = 40' April, 2006

Hamby Surveying Inc. P.O. Box 1209 Portola, CA 96122 (530) 832-5571

Basis of Bearings

The Basis of Bearings of this map is the Northerly line of State Highway 70 shown as N67°13'00"E in Book 8 of Records of Survey at Page 47, Plumas County records.

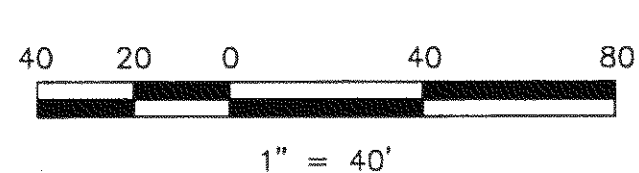
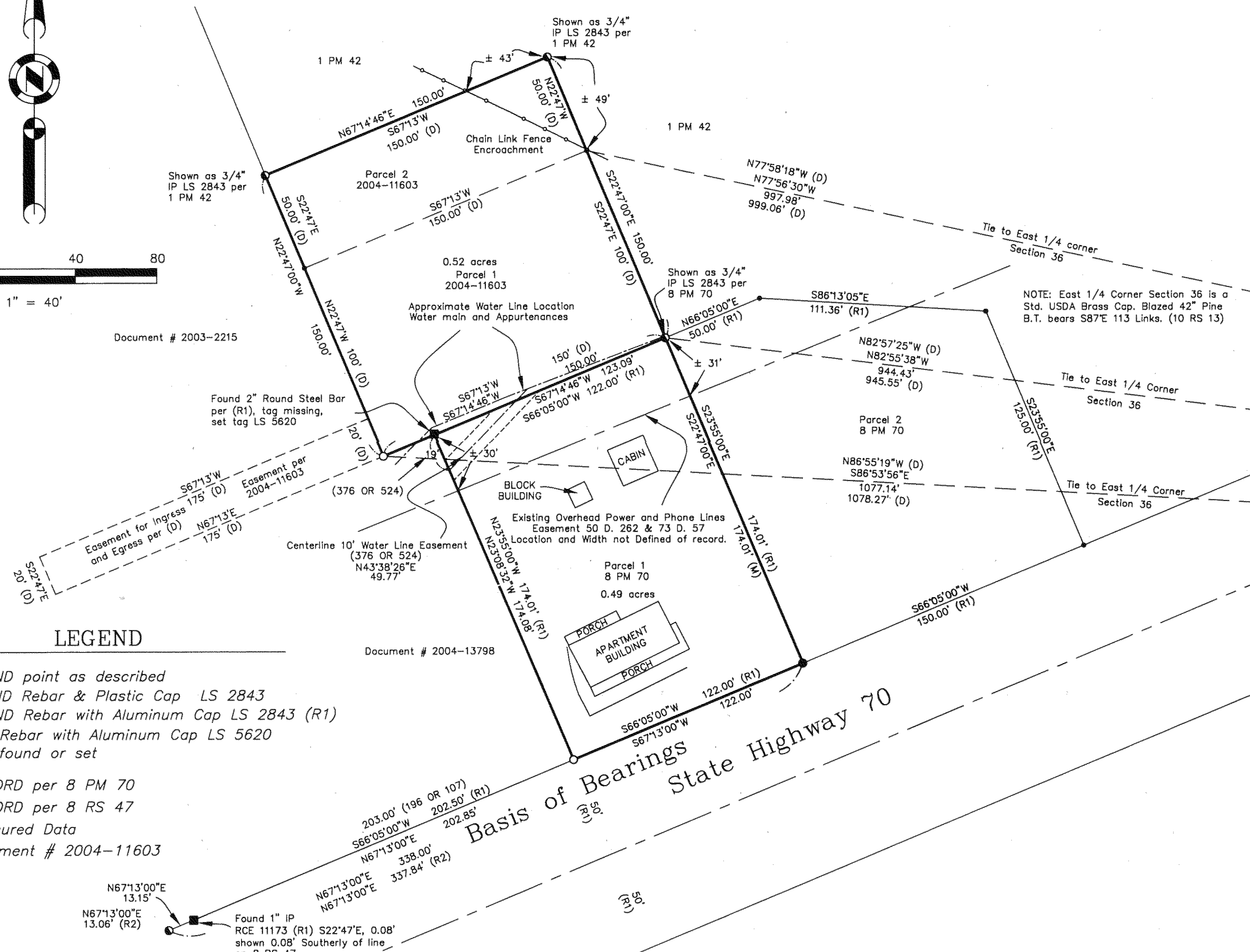

Document # 2003-2215

Document # 2004-13798

LEGEND

- FOUND point as described
- FOUND Rebar & Plastic Cap LS 2843
- FOUND Rebar with Aluminum Cap LS 2843 (R1)
- SET Rebar with Aluminum Cap LS 5620
- Not found or set

- (R1) RECORD per 8 PM 70
- (R2) RECORD per 8 RS 47
- (M) Measured Data
- (D) Document # 2004-11603