

**DETAIL "A"**  
WESTERLY LINE OF PARCEL 1, 8 PM 137

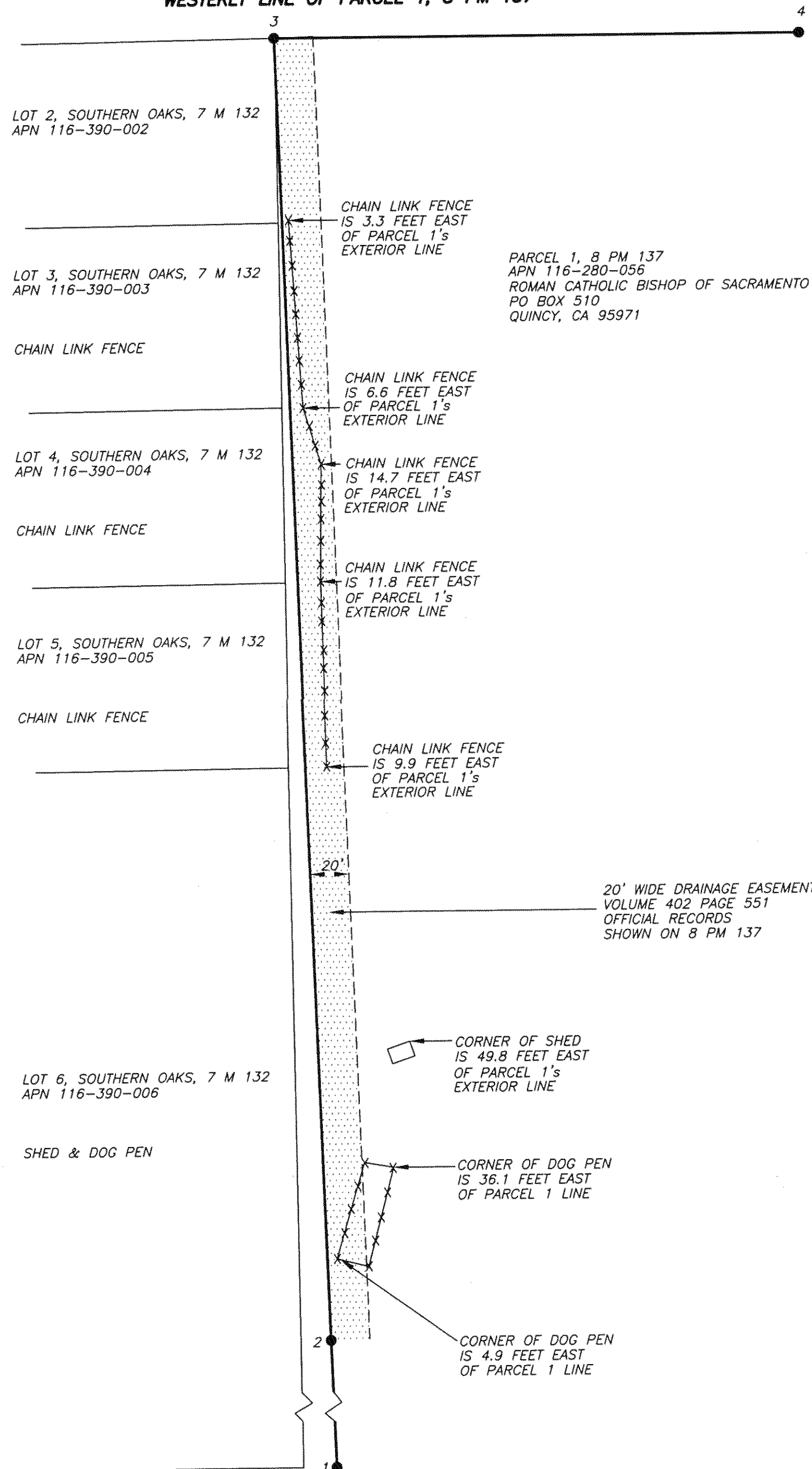

**DETAIL "B"**  
NORTHERLY END OF PARCEL 2, 8 PM 137

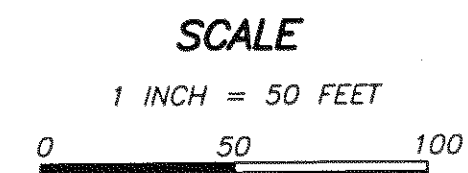
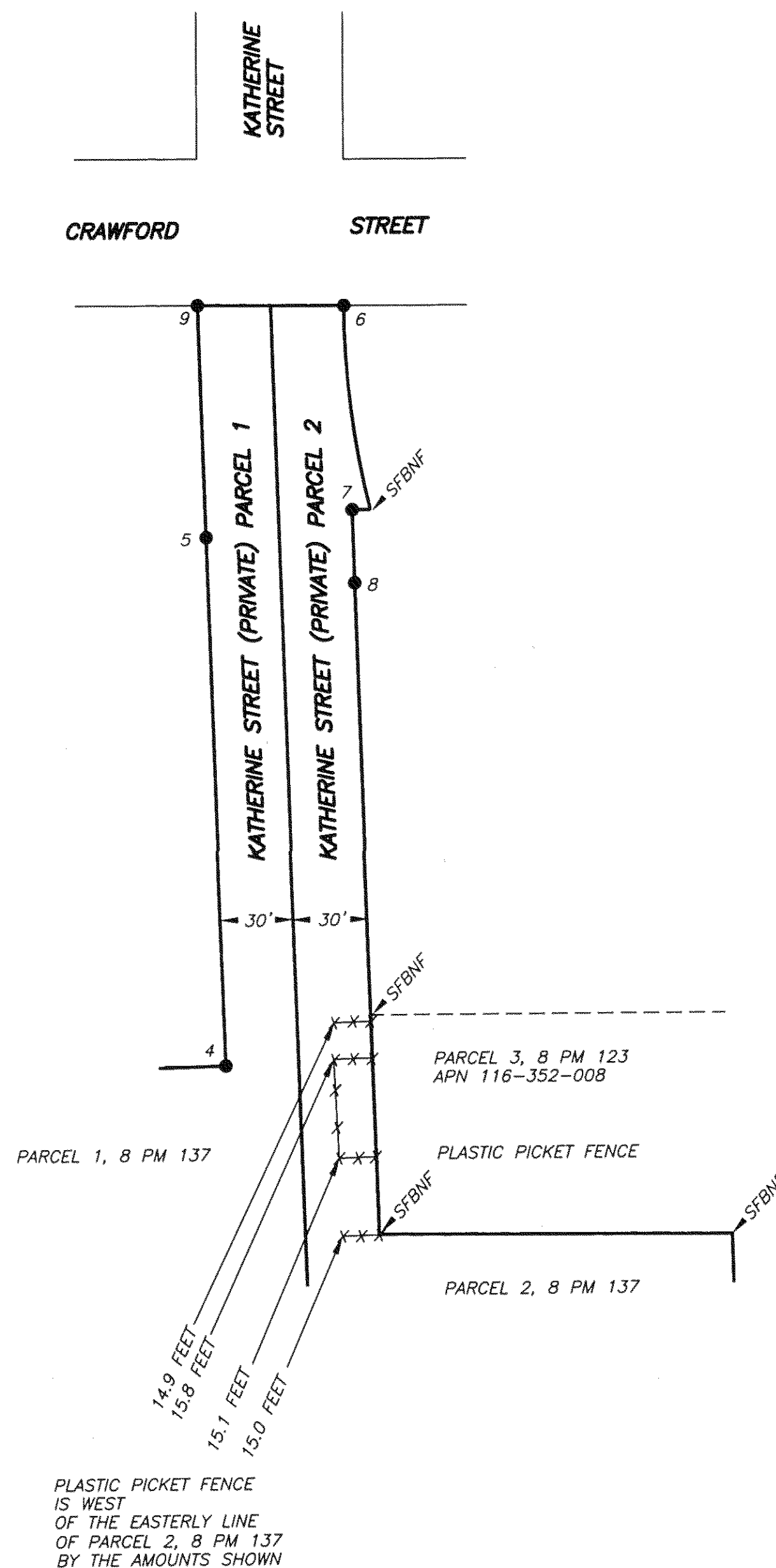

- LEGEND**
- EXTERIOR LINES OF PARCELS 1 & 2
  - ▨ 20' WIDE DRAINAGE EASEMENT TO PLUMAS COUNTY
  - SFBNF SEARCHED FOR BUT NOT FOUND
  - FOUND MONUMENT, SEE SHEET 1 FOR MONUMENT DESCRIPTION

**RECORD OF SURVEY**  
FOR  
ROMAN CATHOLIC BISHOP OF SACRAMENTO  
PARCELS 1 AND 2 AS SHOWN ON BOOK 8 OF PARCEL MAPS AT PAGE 137  
SECTION 19 TOWNSHIP 24 NORTH RANGE 10 EAST MDB&M  
PLUMAS COUNTY, CALIFORNIA

KNOETTGEN LAND SURVEYING  
1830 CHANDLER ROAD PO BOX 312  
QUINCY, CALIFORNIA 95971  
(530) 283-4418

DATE OF SURVEY  
AUGUST 2007

SHEET: 2 OF 2