

SURVEYOR'S STATEMENT

This map correctly represents a survey made by me or under my direction in conformance with the requirements of the Professional Land Surveyors' Act at the request of James Dobbas in February, 2004.

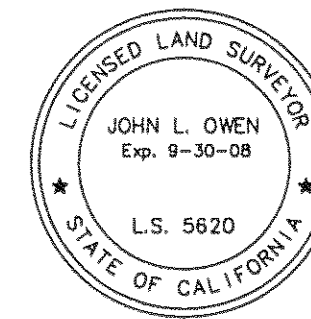

John L. Owen LS 5620 License Exp. 9-30-08

COUNTY SURVEYOR'S STATEMENT

This map has been examined in accordance with Section 8766 of the Professional Land Surveyors' Act this 28th day of February, 2008.

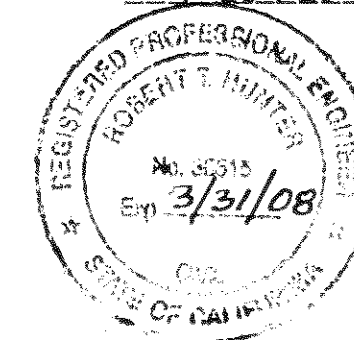

R. Tom Hunter R. Tom Hunter RCE 30515 PLUMAS COUNTY SURVEYOR License Expiration Date 3/31/08

RECORDER'S STATEMENT

Filed this 3rd day of March, 2008 at 10:02 a.m. in Book 14 of Record of Surveys, at page 134, at the request of the County Surveyor.

Fee: \$8.00 Document No. 2008-0001453 By: Judy Morrow Deputy Kathleen Williams County Recorder

Note:

This map is a survey done by John W. Hamby, LS 2843 by Hamby Surveying Inc. prior to his retirement. It was checked by Plumas County while he was still licensed. He is no longer licensed to sign this map which I request be recorded to show the positions and methods he used to set the corners stamped LS 2843 shown hereon.

RECORD OF SURVEY for BARBARA D. DOBBAS

A portion of the SW 1/4 of Section 8, and A portion of the NW 1/4 of Section 17 T. 22 N., R. 15 E., M.D.M.

Plumas County ~ California Scale 1" = 1000' August, 2004

Hamby Surveying Inc. P.O. Box 1209 Portola, CA 96122 (530) 832-5571

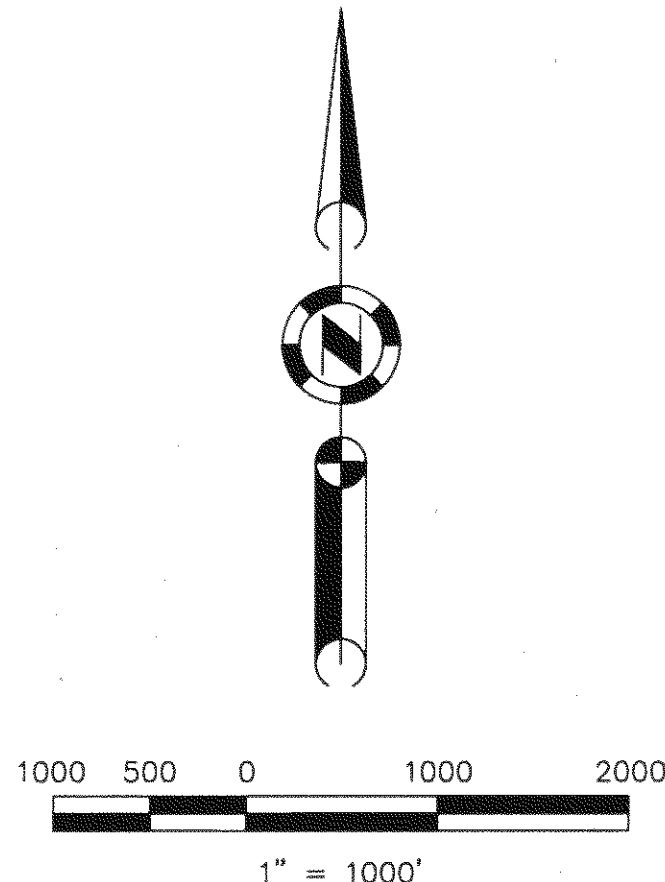
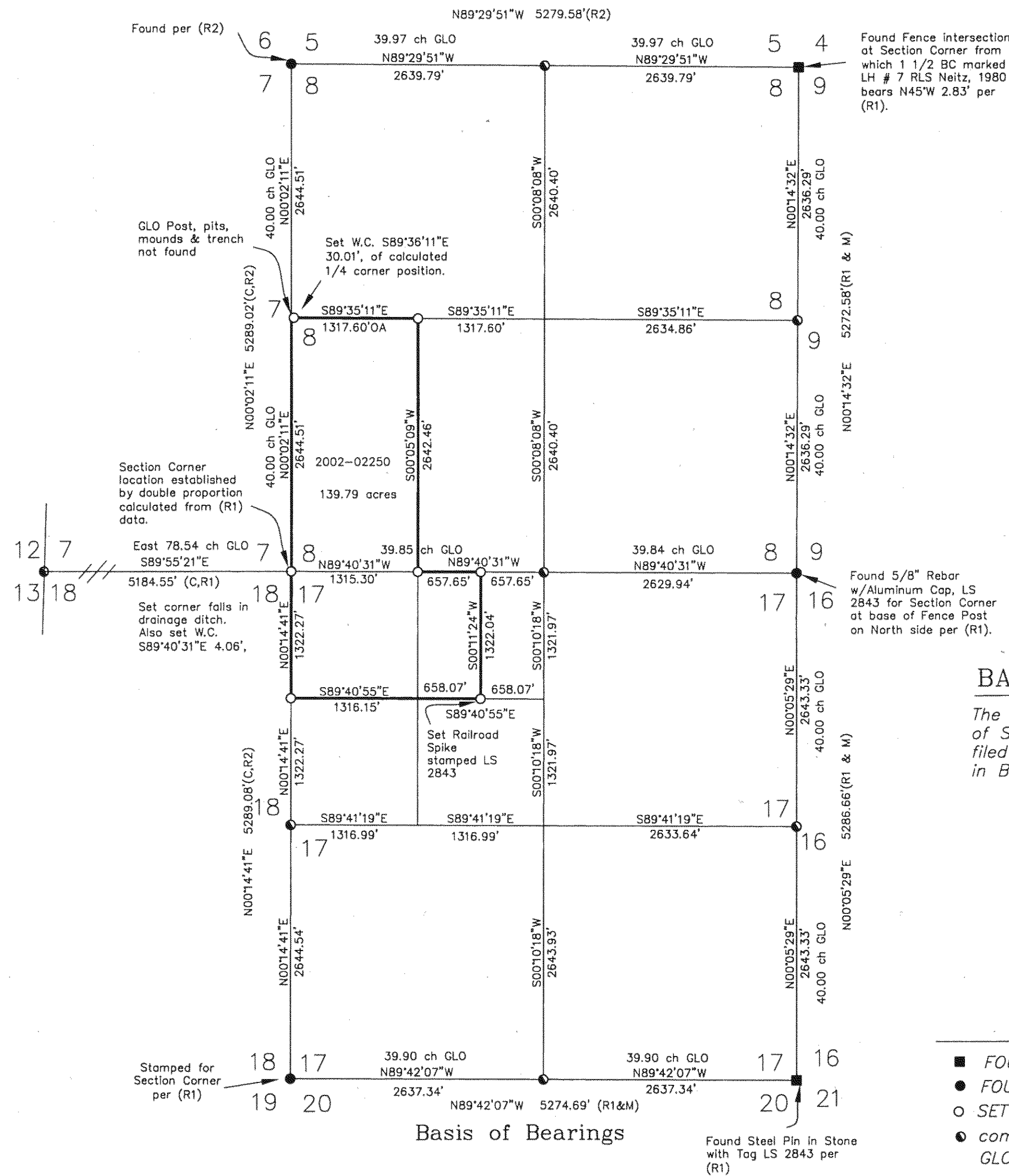

BASIS OF BEARINGS

The Basis of Bearings for this map is the South line of Section 17, shown as N89°42'07"W on the map filed in the office of the Recorder of Plumas County in Book 13 Record of Surveys at page 48.

LEGEND

- FOUND point as described
● FOUND 5/8" Rebar with Aluminum Cap LS 2843 per (R1) or as noted
○ SET 5/8" Rebar & Aluminum Cap LS 2843 or as noted
● computed point, nothing set
GLO Std. Post w/Pits, Mounds and Trench, not found

(R1) RECORD per 13 RS 48
(R2) RECORD per 13 RS 77
GLO Dyer 1863
(OA) Overall length of line.
(C) Calculated