LOCATION MAP

NO SCALE

COURSES

No.	Bearing	Distance
1	N 80°04'50" W	13.057
2	S 22°43'18" W	9 143
3	S 88°51'30" W	9.355
4	S 27°41'41" W	3 000
5	S 68°26'25" W	6.406
6	N 21°16'12" W	15 913
7	N 67°16'42" W	4.000
8	N 67°16'42" W	3.080
9	N 67°16'42" W	9.143
10	N 22°43'18" E	6.095
11	N 67°16'42" W	9.143
12	S 27°41'41" W	9.177
13	S 67°16'42" E	7.430
14	N 01°07'18" E	9.037
15	N 88°52'42" E	4.045

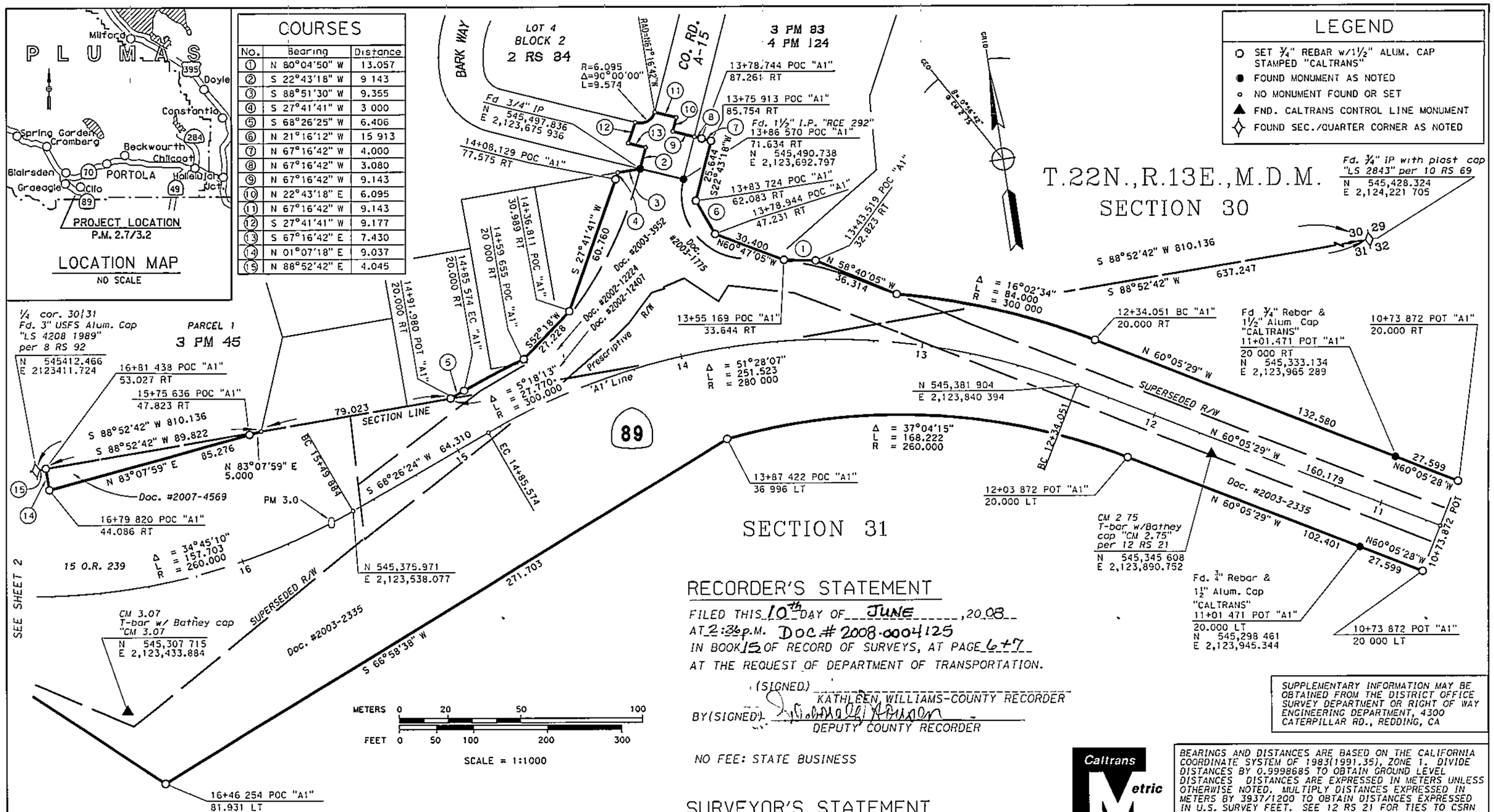

RECORDER'S STATEMENT

FILED THIS 10th DAY OF JUNE, 2008
AT 2:36 p.m. DOC # 2008-0004125
IN BOOK 15 OF RECORD OF SURVEYS, AT PAGE 6+7
AT THE REQUEST OF DEPARTMENT OF TRANSPORTATION.

(SIGNED) _____
KATHLEEN WILLIAMS-COUNTY RECORDER

BY(SIGNED) _____
DEPUTY COUNTY RECORDER

NO FEE: STATE BUSINESS

SUPPLEMENTARY INFORMATION MAY BE OBTAINED FROM THE DISTRICT OFFICE SURVEY DEPARTMENT OR RIGHT OF WAY ENGINEERING DEPARTMENT, 4300 CATERPILLAR RD., REDDING, CA

Caltrans Metric

BEARINGS AND DISTANCES ARE BASED ON THE CALIFORNIA COORDINATE SYSTEM OF 1983(1991.35), ZONE 1. DIVIDE DISTANCES BY 0.9998685 TO OBTAIN GROUND LEVEL DISTANCES DISTANCES ARE EXPRESSED IN METERS UNLESS OTHERWISE NOTED. MULTIPLY DISTANCES EXPRESSED IN METERS BY 3937/1200 TO OBTAIN DISTANCES EXPRESSED IN U.S. SURVEY FEET. SEE 12 RS 21 FOR TIES TO CSRN

COUNTY SURVEYOR'S STATEMENT

THIS MAP HAS BEEN EXAMINED IN ACCORDANCE WITH SECTION 8766 OF THE PROFESSIONAL LAND SURVEYORS ACT THIS 5th DAY OF June 2008

(SIGNED AND SEALED) _____
COUNTY SURVEYOR

L.S. (OR R.C.E.) No. RCE 30515

LICENSE EXPIRATION DATE 3/31/2010

REGISTERED PROFESSIONAL ENGINEER ROBERT T. HUNTER No. 30515 Exp 3-31-2010 CIVIL STATE OF CALIFORNIA

SURVEYOR'S STATEMENT

THIS MAP CORRECTLY REPRESENTS A SURVEY MADE BY ME OR UNDER MY DIRECTION IN CONFORMANCE WITH THE REQUIREMENTS OF THE PROFESSIONAL LAND SURVEYORS ACT AT THE REQUEST OF DEPARTMENT OF TRANSPORTATION FROM APRIL 2004 THROUGH FEBRUARY 2008

(SIGNED AND SEALED) _____

L.S. No. 7213

LICENSE EXPIRATION DATE 3/31/10

LICENSED LAND SURVEYOR BRYAN L. SELVING No 7213 Exp 3-31-10 STATE OF CALIFORNIA

STATE OF CALIFORNIA
BUSINESS, TRANSPORTATION, AND HOUSING AGENCY
DEPARTMENT OF TRANSPORTATION
DISTRICT 02

RECORD OF SURVEY OF MONUMENTATION

IN THE UNINCORPORATED TERRITORY OF THE COUNTY OF PLUMAS, STATE OF CALIFORNIA ALONG STATE HIGHWAY ROUTE 89 P M.2 7/3.4 IN SECTIONS 30 & 31, T.22 N., R.13 E.,M.D.M.

MAY 2008 SHEET 1 OF 2