

SURVEYOR'S NOTE:

This map reflects the deed recorded as Document No. 2009-0002965 of Plumas County Official Records.



400 200 0 400 800

1" = 400'

LEGEND

- FOUND point as described
- SET 5/8" Rebar with Aluminum Cap LS 5620
- Calculated Point, Nothing Set

Basis of Bearings

The Basis of Bearings of this map is the line between Triangulation Station "Quincy" and the North 1/4 corner of Section 14 shown as N44°24'37"E in Book 7 of Record of Surveys at Page 30, Plumas County records.

Said Bearing was originally established based on California Coordinate System, Zone 1, NAD 27.

General Location and Deed References
See Sheet 2 for Details

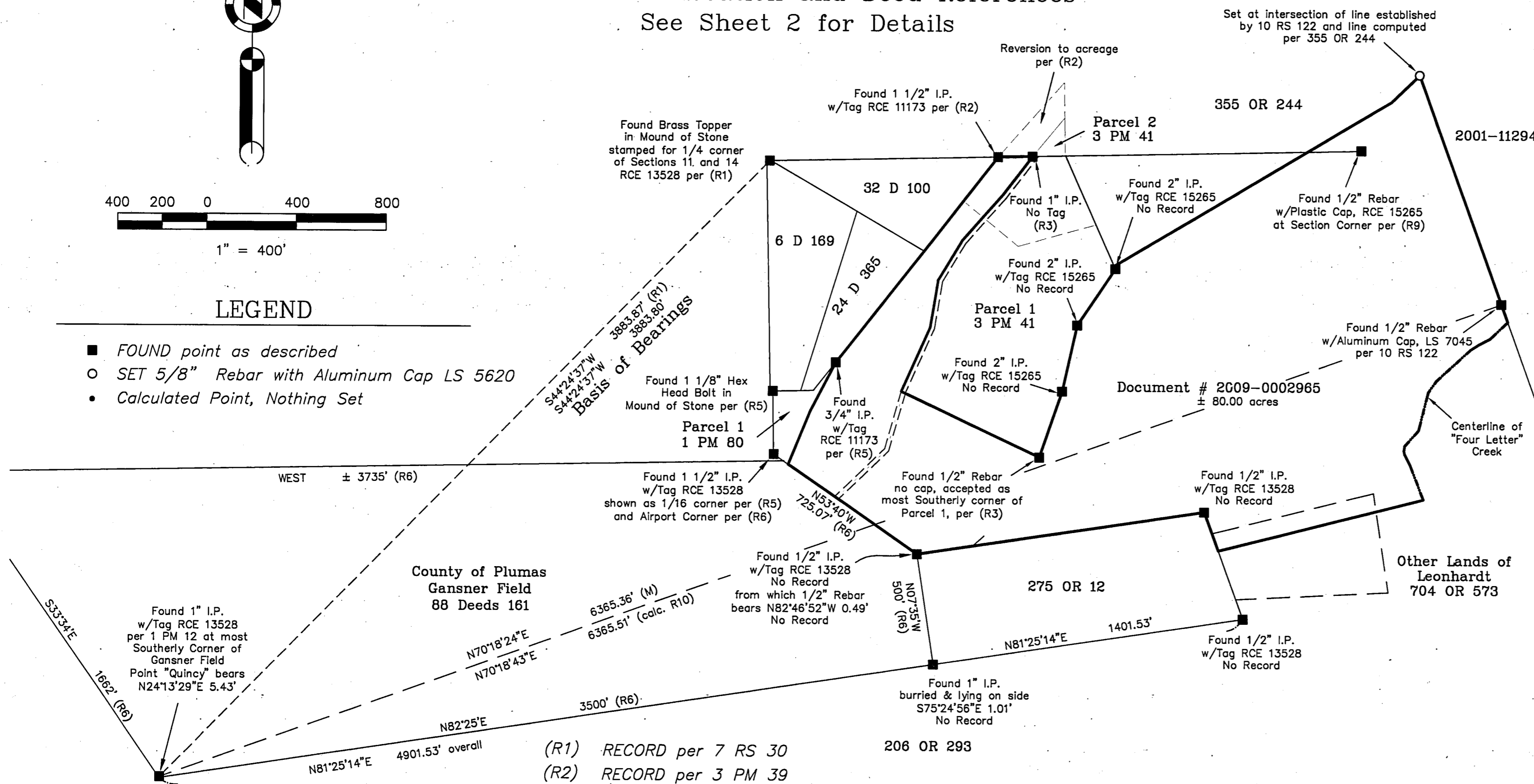

- (R1) RECORD per 7 RS 30
- (R2) RECORD per 3 PM 39
- (R3) RECORD per 3 PM 41
- (R4) RECORD per 298 OR 497
- (R5) RECORD per 1 PM 80
- (R6) RECORD per 88 Deeds 161
- (R7) RECORD per 275 OR 12
- (R8) RECORD per 355 OR 244
- (R9) RECORD per 5 RS 18
- (R10) RECORD per 10 RS 122
- (R11) RECORD per 765 OR 117
- (R12) RECORD per 676 OR 680
- (R13) RECORD per 2009-0002965
- [] Embraces RECORD and Measured Data per 2009-2965
- (M) Measured Data

Easement Notes:

1. The Right of Way for telephone line, U.S.D.A., Forest Service, Book 41 Deeds at page 100 was not located by this survey. The exact location of said R.O.W. is not disclosed of record.
2. The Right of Way for transmission and distribution of electricity, Great Western Power Co., Book 61 Deeds at page 173 was not located by this survey. The exact location of said R.O.W. is not disclosed of record.
3. The Right of Way for telephone, Pacific Telephone and Telegraph Co., Book 62 Deeds at page 135 was not located by this survey. The exact location of said R.O.W. is not disclosed of record.

SURVEYOR'S STATEMENT

This map correctly represents a survey made by me or under my direction in conformance with the requirements of the Professional Land Surveyors' Act at the request of Quincy Community Services District in February, 2009.

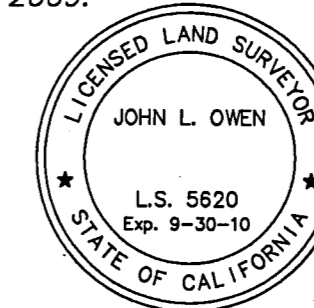

John L. Owen LS 5620
License Exp. 9-30-10

COUNTY SURVEYOR'S STATEMENT

This map has been examined in accordance with Section 8766 of the Professional Land Surveyors' Act this 9th day of September, 2009.

I hereby certify that this map is in compliance with the provisions of the Subdivision Map Act, under Division 2 of Title 7 of the Government Code.

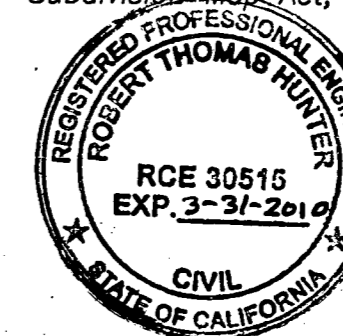

R. Tom Hunter RCE 30515
PLUMAS COUNTY SURVEYOR
License Expiration Date 3/31/10

RECORDER'S STATEMENT

Filed this 9th day of SEPTEMBER, 2009 at 2:14 p.m. in Book 15 of Record of Surveys, at page 46-47, at the request of the County Surveyor.

Fee: \$10.00

Document No. 2009-0006670

Kathleen Williams
County Recorder
By: [Signature] Deputy

RECORD OF SURVEY
for
Quincy C.S.D.

A portion of Sections 11, 12, 13 & 14
Township 24 North, Range 9 East, M.D.M.

Plumas County ~ California
Scale 1" = 400' February, 2009

Hamby Surveying Inc.
P.O. Box 1209
Portola, CA 96122
(530) 832-5571