

LEGEND

- x NOTHING SET POSITION FROM RECORD INDICATED
 - ◇ FOUND 1/2 INCH IRON PIPE AND TAG PLS 6051 (A)
 - ◆ FOUND 1 INCH IRON PIPE AND TAG RCE 13504 (A)
 - ▲ FOUND 1/2 INCH IRON PIPE AND TAG RCE 13054 (A)
 - ▲ FOUND 1 INCH IRON PIPE AND TAG PLS 6051 (A)
 - FOUND 1 INCH IRON PIPE, SET TAG PLS 6051 (3 M 70)
 - ⊕ FOUND 1/2 INCH REBAR AND CAP PLS 6051 (A)
 - SET 1/2 INCH REBAR AND CAP PLS 6051
- (A) RECORD INFORMATION PER BOOK 13 OF RECORDS OF SURVEYS, PAGES 105 & 106
 (B) RECORD INFORMATION PER BOOK 665 OF OFFICIAL RECORDS, PAGE 558, PARCEL 4A - WATER TANK ACCESS (EASEMENT)
 (C/REC) CALCULATED INFORMATION PER RECORD INDICATED
 (D) RECORD INFORMATION PER BOOK 665 OF OFFICIAL RECORDS, PAGE 559, PARCEL 4B-WATER TANK SITE (FEE)
 (M) MEASURED INFORMATION

NOTES

- THE DIRECTION OF THE SOUTHWESTERLY LINE OF THE WATER TANK SITE IS DEFINED FIRST AS S 52°33'16" E IN BOOK 665 OF OFFICIAL RECORDS, PAGE 558 (PARCEL 4A). THE DIRECTION OF THE SAME LINE IS DEFINED AS S 51°27'34" E IN BOOK 665 OF OFFICIAL RECORDS, PAGE 559 (PARCEL 4B). THE ANGULAR RELATIONSHIP OF THE LINES DESCRIBED BOOK 665 OF OFFICIAL RECORDS, PAGE 559 (PARCEL 4B) ARE MAINTAINED ON THIS MAP USING THE FIRST DEFINITION (S 52°33'16" E) BOOK 665 OF OFFICIAL RECORDS, PAGE 558.
- LOTS 129, 130, AND 131 OF GREENHORN RANCH UNIT NUMBER 1, BOOK 3 OF SUBDIVISION MAPS, PAGE 70 SHOWN ON THIS MAP ARE NOW A PART OF REMAINING LAND AS DESCRIBED IN DOCUMENT NUMBER 2008-0002866.

BASIS OF BEARINGS

THE NORTHEASTERLY LINE OF LOT 131, BOOK 3 OF SUBDIVISION MAPS, PAGE 70, SHOWN AS S 31°50'14" E, IN BOOK 13 OF RECORDS OF SURVEYS AT PAGES 105 AND 106, IS THE BASIS OF BEARINGS SHOWN ON THIS MAP.

PURPOSE OF SURVEY

THIS SURVEY WAS PREPARED TO LOCATE THE BOUNDARY OF PARCEL 4-A AND PARCEL 4-B DESCRIBED IN BOOK 665 OF OFFICIAL RECORDS AT PAGES 558 AND 559.

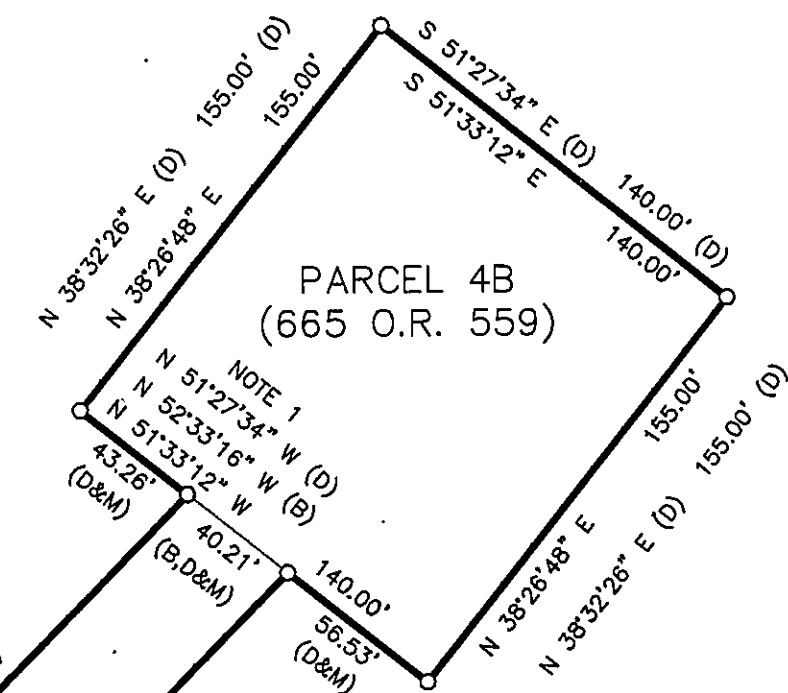
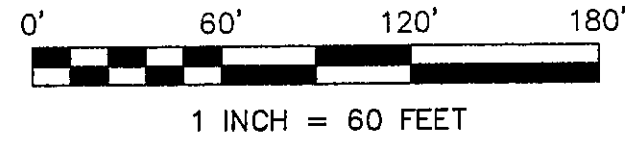
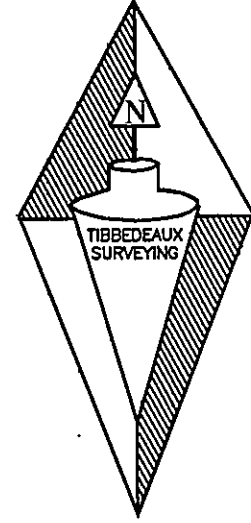

SURVEYOR'S STATEMENT

THIS MAP CORRECTLY REPRESENTS A SURVEY MADE BY ME OR UNDER MY DIRECTION IN CONFORMANCE WITH THE REQUIREMENTS OF THE PROFESSIONAL LAND SURVEYORS' ACT AT THE REQUEST OF GREENHORN CREEK COMMUNITY SERVICES DISTRICT IN JANUARY 2009.

Gerald Joseph Tibbdeaux
GERALD JOSEPH TIBBEDEAUX P.L.S. 6051
LICENSE EXPIRES 6-30-11



COUNTY SURVEYOR'S STATEMENT

THIS MAP HAS BEEN EXAMINED IN ACCORDANCE WITH SECTION 8766 OF THE PROFESSIONAL LAND SURVEYORS' ACT THIS 25th DAY OF September 2009.

R. Tom Hunter
R. TOM HUNTER R.C.E. 30515
PLUMAS COUNTY SURVEYOR
LICENSE EXPIRES 03-31-10

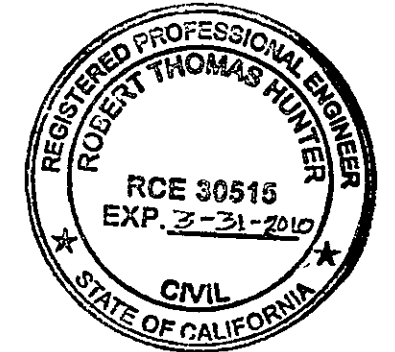

COUNTY RECORDER'S STATEMENT

FILED THIS 30th DAY OF SEPTEMBER 2009 AT 9:45 A. M. IN BOOK 15 OF RECORDS OF SURVEYS, AT PAGE 49 AT THE REQUEST OF THE COUNTY SURVEYOR.

COUNTY RECORDER
Deborah Hansen
BY: DEPUTY

FEE: \$ 8.00

DOCUMENT No. 2009-0007248

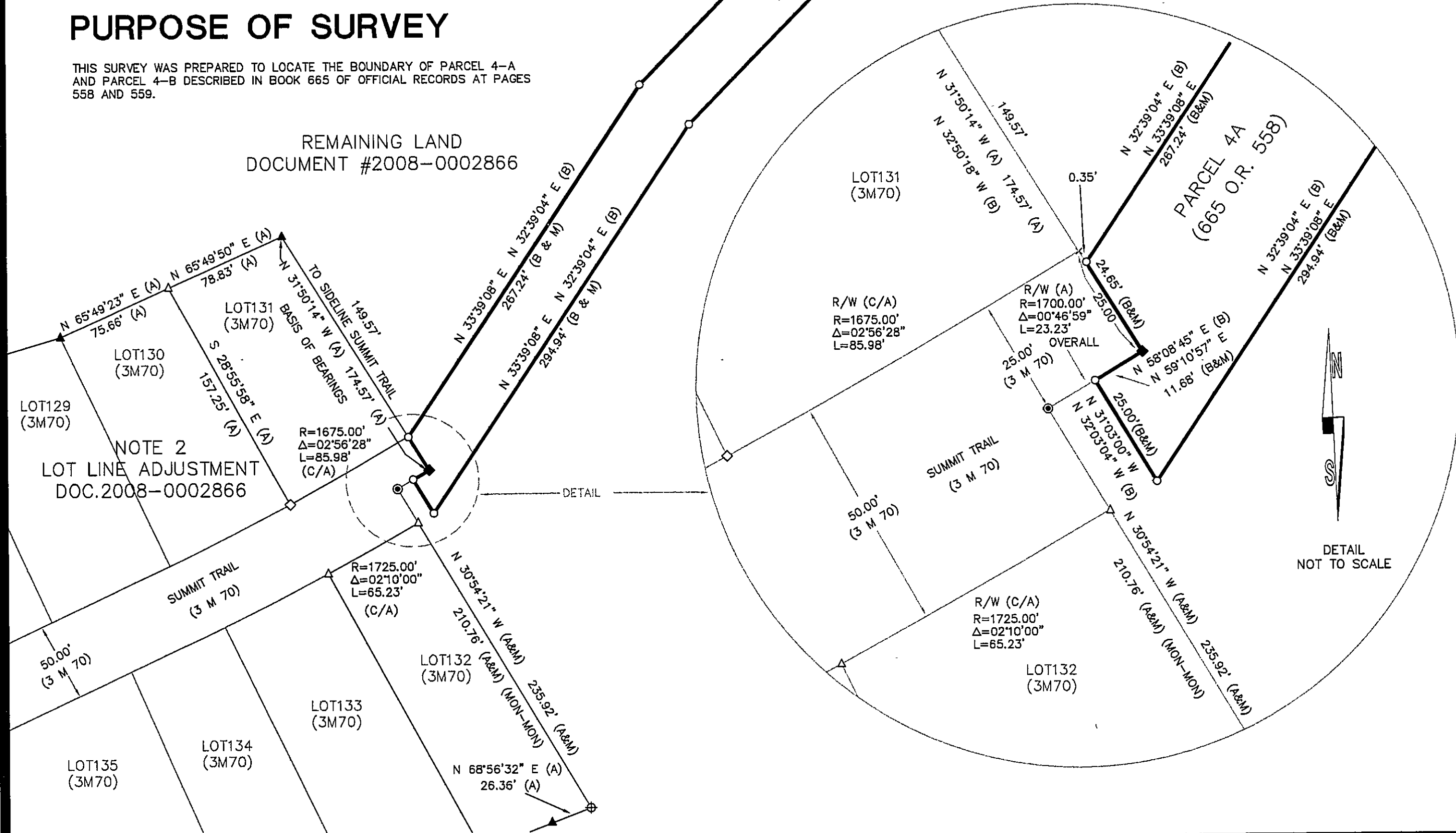

RECORD OF SURVEY FOR GREENHORN CREEK COMMUNITY SERVICES DISTRICT

OF PARCELS 4A AND 4B BOOK 665 OF OFFICIAL RECORDS PAGES 558 AND 559 WITHIN SECTIONS 27 AND 28 TOWNSHIP 24 NORTH RANGE 11 EAST M.D.M PLUMAS COUNTY CALIFORNIA JANUARY 2009

Tibbdeaux Surveying
P.O. Box 1960 - 565 Ridge St.
Portola, CA 96122
(530) 832-5772
Job 2009-01