

**BASIS OF BEARINGS**

The Basis of Bearings for this survey is the Eastern line of Parcel 1 shown as N11°11'41"W in Book 11 Record of Surveys at page 70, Plumas County Records.

LINE TABLE			RECORD		
LINE	BEARING	LENGTH	BEARING	LENGTH	RECORD
L1	S78°45'24"W	140.00'	S78°48'19"W	140.00'	(R2 & R3)
L2	S11°12'03"E	122.22'	N11°11'14"W	122.20'	(R3)
L3	S11°11'41"E	122.20'	S11°11'41"E	122.20'	(R3)
L4	N78°45'55"E	140.01'	N78°48'19"E	140.00'	(R3)
L5	S11°12'03"E	77.80'	N11°11'14"W	77.80'	(R3)
L6	N78°45'55"E	140.02'	N78°48'19"E	140.00'	(R3)
L7	S11°11'41"E	77.80'	S11°11'41"E	77.80'	(R3)
L8	S11°12'03"E	100.01'	S11°11'14"E (R2)	S12°00'E 100.00' (R4)	
L9	S11°12'03"E	450.05'	S11°11'14"E (R2)	S12°00'E 450' (R4)	
L10	S11°12'03"E	450.04'	S12°00'E	450' (R4)	
L11	S78°46'10"W	50.00'	S78°48'19"W	50.00'	(R2)
L12	N72°10'37"W	102.96'	N72°08'24"W	102.96'	(R2)

**SURVEYOR'S STATEMENT**

This map correctly represents a survey made by me or under my direction in conformance with the requirements of the Professional Land Surveyors' Act at the request of Karen Newsted in June, 2009.

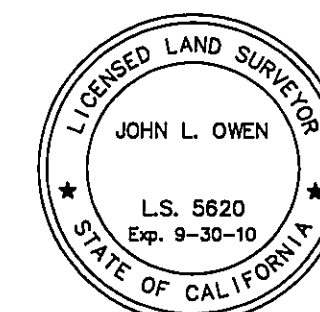

*John L. Owen*  
John L. Owen LS 5620

**COUNTY SURVEYOR'S STATEMENT**

This map has been examined in accordance with Section 8766 of the Professional Land Surveyors' Act this 17<sup>th</sup> day of February, 2010.



*R. Tom Hunter*  
R. Tom Hunter RCE 30515  
PLUMAS COUNTY SURVEYOR  
License Expiration Date 3/31/10

**RECORDER'S STATEMENT**

Filed this 17<sup>th</sup> day of February, 2010 at 2:05P.m. in Book 15 of Record of Surveys, at page 52, at the request of the County Surveyor.

Fee \$8<sup>00</sup>  
Document No. 2010-0000956

Kathleen Williams  
County Recorder  
by *Laura Davis*  
Deputy

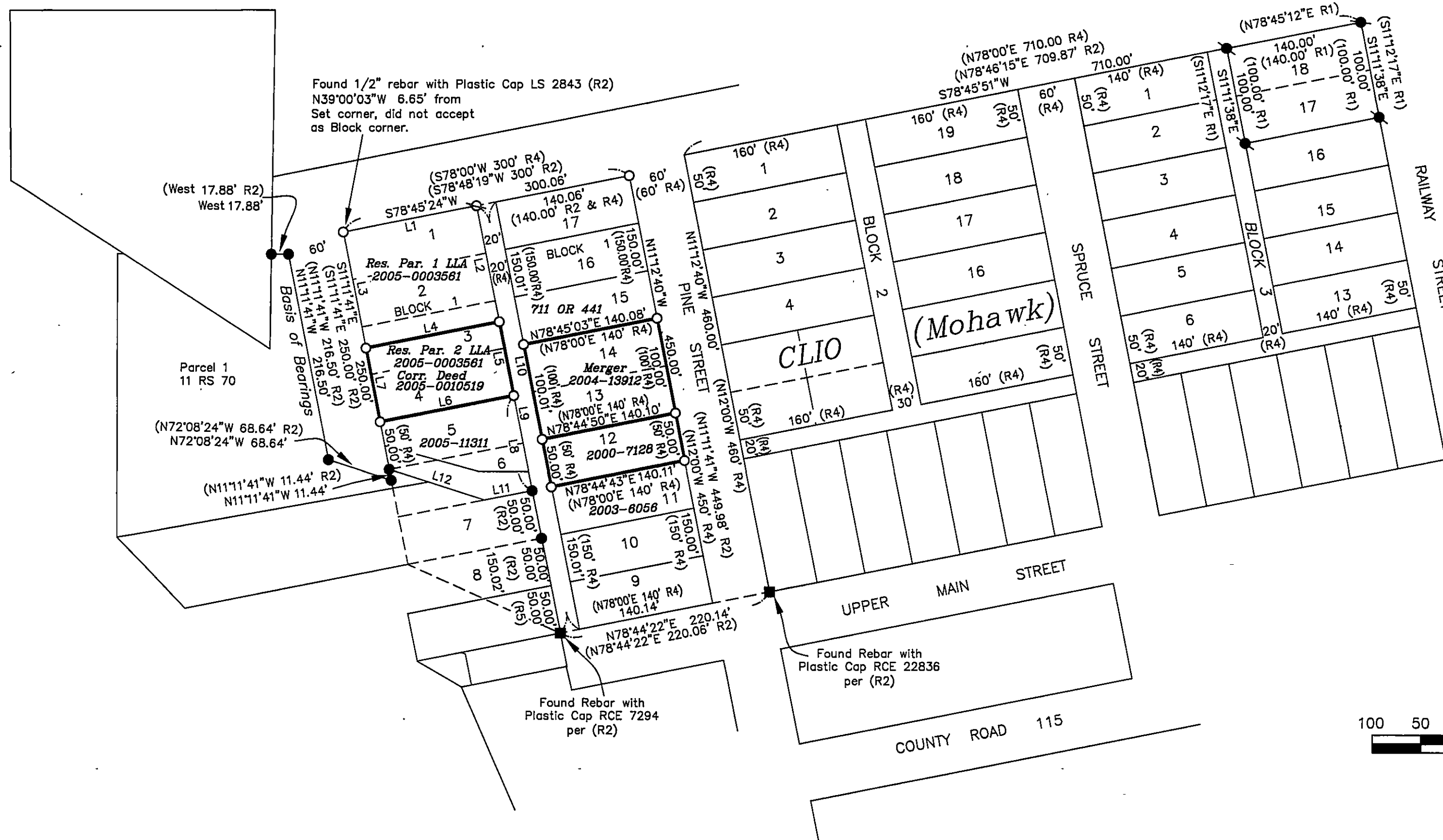
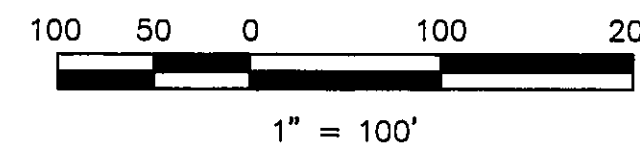

**PURPOSE OF SURVEY NOTE:**

The purpose of this survey is to delineate and monument lands as described in Grant Deed 2000-07128, Merger of Contiguous Parcels 2004-0013912 and below stated Lot Line Adjustment.

**LOT LINE ADJUSTMENT NOTE:**

This Record of Survey was prepared to show Resultant Parcel 2 of Lot Line Adjustment for which a resolution is Recorded as Document # 2005-0003561, Plumas County Official Records.

**LEGEND**

- FOUND point as described
- SET 5/8" Rebar with Aluminum Cap LS 5620
- FOUND 5/8" Rebar with Aluminum Cap LS 2843 per (R2)
- ⊗ FOUND 1/2" Rebar with Plastic Cap LS 2843 per (R2)
- FOUND 5/8" Rebar with Aluminum Cap LS 2843 per (R1)
- └ Nothing found or set
- (R1) RECORD per 9 RS 127
- (R2) RECORD per 11 RS 70
- (R3) RECORD per Doc. 2005-0003561
- (R4) RECORD per A Maps 23
- (R5) Certificate of Correction 2000-09122
- (M) Measured Data

**RECORD OF SURVEY**  
for  
**Karen Newsted**

A portion of Block 1, Town of Mohawk, "A" Maps 23  
A portion of the E1/2 of the NW1/4 of Section 25  
Township 22 North, Range 12 East, M.D.M.

Plumas County ~ California  
Scale 1" = 100' July, 2009

Hamby Surveying Inc.  
P.O. Box 1209  
Portola, CA 96122  
(530) 832-5571