

VICINITY MAP
NO SCALE

BASIS OF COORDINATES

THE COORDINATES SHOWN HEREON ARE BASED UPON THE CALIFORNIA COORDINATE SYSTEM OF 1983 (NAD83(1998)), ZONE 1, EPOCH 2004.69, IN ACCORDANCE WITH THE CALIFORNIA PUBLIC RESOURCES CODE SECTIONS 8801-8819; SAID BEARINGS AND COORDINATES ARE BASED LOCALLY UPON FIELD OBSERVED TIES TO THE FOLLOWING NATIONAL GEODETIC SURVEY MONUMENTS:

POINT		PUBLISHED NETWORK ACCURACY (2σ)	
DESIGNATION	NGS PID	HORZ ORDER	ELLIP ORDER
HPGN D CA 02 ES	DF4390	B	4 TH CLASS I
HPGN D CA 02 FS	AE8716	A	4 TH CLASS I
89 PLU 16.65	DH6398	B	4 TH CLASS I

SURVEY PURPOSE

THE PURPOSE OF THIS SURVEY IS TO ESTABLISH CONTROL MONUMENTS ALONG CALIFORNIA STATE HIGHWAY 89.

LEGEND

- PRIMARY CONTROL MONUMENT, HELD AS CONTROLLING PER THIS SURVEY, SEE SHEET 2 FOR MONUMENT CHARACTER
- NETWORK MONUMENT, SEE SHEET 2 FOR MONUMENT TYPE AND CHARACTER
- ###-# OBSERVATION SESSION NUMBER

SURVEYOR'S STATEMENT

THIS MAP CORRECTLY REPRESENTS A SURVEY MADE BY ME OR UNDER MY DIRECTION IN CONFORMANCE WITH THE REQUIREMENTS OF THE PROFESSIONAL LAND SURVEYORS' ACT AT THE REQUEST OF THE STATE OF CALIFORNIA, DEPARTMENT OF TRANSPORTATION IN MARCH OF 2013.

Jack Hubbard
 JACK J. HUBBARD, PLS 7366
 DATE 2/2/18



COUNTY SURVEYOR'S STATEMENT

THIS MAP HAS BEEN EXAMINED IN ACCORDANCE WITH SECTION 8766 OF THE PROFESSIONAL LAND SURVEYORS' ACT THIS 22 DAY OF February, 2018.

Robert Hunter
 ROBERT HUNTER, RE 30515
 PLUMAS COUNTY SURVEYOR

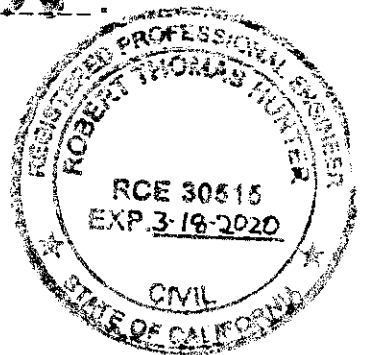

RECORDER'S STATEMENT

FILED THIS 7th DAY OF February, 2018 AT 11:31 A.M. IN BOOK 16 OF RECORD OF SURVEYS AT PAGES 31-32, AT THE REQUEST OF THE STATE OF CALIFORNIA, DEPARTMENT OF TRANSPORTATION.

Kathy Williams
 KATHY WILLIAMS
 PLUMAS COUNTY RECORDER

2018-0001019
 DOCUMENT NUMBER

NO FEE PER GOVERNMENT
 CODE SECTION 6103

STATE OF CALIFORNIA
 CALIFORNIA STATE TRANSPORTATION AGENCY
 DEPARTMENT OF TRANSPORTATION, DISTRICT 2

**RECORD OF SURVEY
 FOR GNSS PROJECT CONTROL
 ON NAD83(1998), EPOCH 2004.69**

IN THE UNINCORPORATED TERRITORY OF THE COUNTY OF PLUMAS, STATE OF CALIFORNIA, ALONG STATE ROUTE 89, FROM POSTMILE 16.6 TO 21.2 SITUATED IN SECTIONS 2&3, T26N R9E; & SECTION 35, T27N R9E OF THE MOUNT DIABLO BASE AND MERIDIAN

EA:	0E240	EFIS:	0200000023
CO.	RTE.	P.M.	SHEET NO.
PLU	89	16.6 TO 21.2	1 OF 2

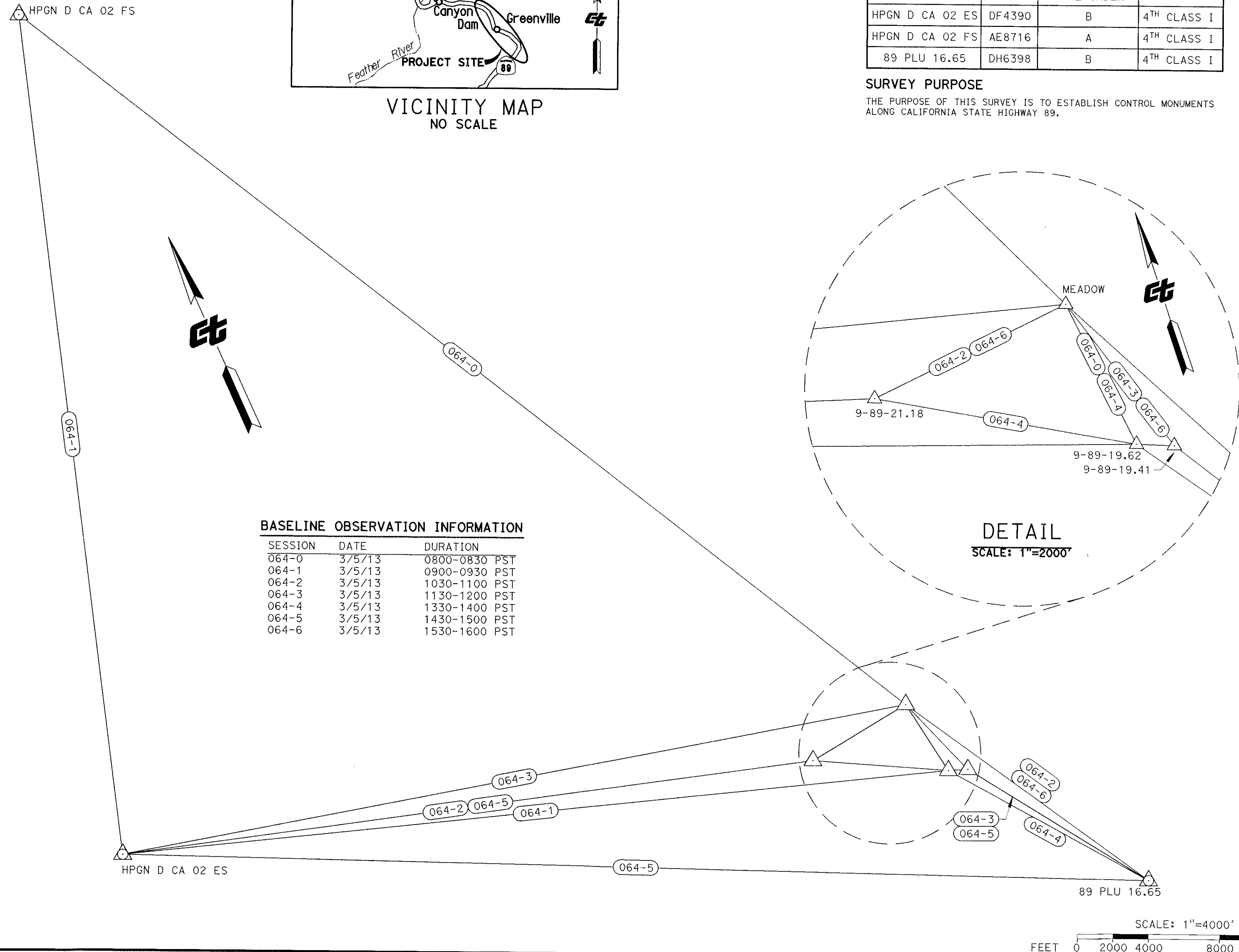

BASILINE OBSERVATION INFORMATION

SESSION	DATE	DURATION
064-0	3/5/13	0800-0830 PST
064-1	3/5/13	0900-0930 PST
064-2	3/5/13	1030-1100 PST
064-3	3/5/13	1130-1200 PST
064-4	3/5/13	1330-1400 PST
064-5	3/5/13	1430-1500 PST
064-6	3/5/13	1530-1600 PST