SCALE : 1" = 100'

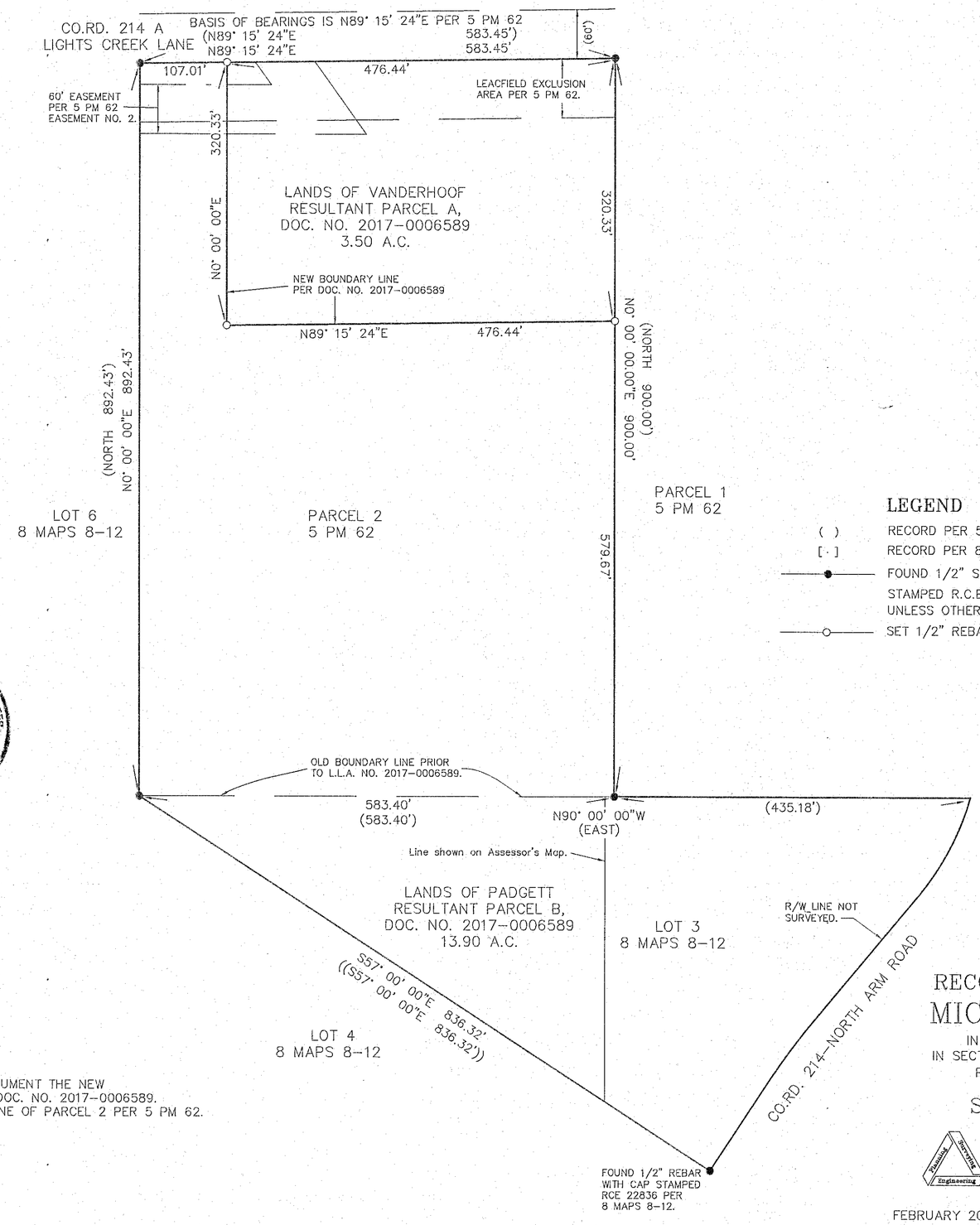

SURVEYOR'S STATEMENT

THIS MAP CORRECTLY REPRESENTS A SURVEY MADE BY ME OR UNDER MY DIRECTION IN CONFORMANCE WITH THE REQUIREMENTS OF THE PROFESSIONAL LAND SURVEYOR'S ACT AT THE REQUEST OF MICHAEL PADGETT IN NOVEMBER, 2017.

Vernon H. Templeton 4/12/18
VERNON H. TEMPLETON, L.S. 4647

LICENSED LAND SURVEYOR VERNON H. TEMPLETON No.4647 Exp. 9/30/18 STATE OF CALIFORNIA

COUNTY SURVEYOR'S STATEMENT

THIS MAP HAS BEEN EXAMINED IN ACCORDANCE WITH SECTION 8766 OF THE PROFESSIONAL LAND SURVEYOR'S ACT THIS 26 DAY OF April, 2018.

R Tom Hunter
ROBERT THOMAS HUNTER R.C.E. 30515, PLUMAS COUNTY SURVEYOR
EXP. 03/18/2020

REGISTERED PROFESSIONAL ENGINEER ROBERT THOMAS HUNTER RCE 30515 EXP. 3-18-2020 CIVIL STATE OF CALIFORNIA

RECORDER'S STATEMENT

FILED THIS 30th DAY OF April, 2018, AT 3:29 P. M, IN BOOK 16 OF RECORD OF SURVEYS, AT PAGE 39, AT THE REQUEST OF THE PLUMAS COUNTY SURVEYOR.
FEE: $ 83.00 DOCUMENT NO. 2018-0002097

Sue Clift / Deputy
KATHLEEN WILLIAMS, PLUMAS COUNTY RECORDER

1. THE PURPOSE OF THIS SURVEY IS TO MONUMENT THE NEW LINES CREATED BY LOT LINE ADJUSTMENT, DOC. NO. 2017-0006589.
2. THE BASIS OF BEARINGS IS THE NORTH LINE OF PARCEL 2 PER 5 PM 62.

LEGEND

( )	RECORD PER 5 PM 62.
[·]	RECORD PER 8 MAPS 8-12.
—●—	FOUND 1/2" STEEL PIN W/ PLASTIC CAP STAMPED R.C.E 11173 PER 5 PM 62, UNLESS OTHERWISE NOTED.
—○—	SET 1/2" REBAR W/ CAP STAMPED LS 4647.

RECORD OF SURVEY FOR MICHAEL PADGETT

IN SECTION 6, T.26 N., R.11 E., &
IN SECTION 31, T.27 N., R.11 E., M.D.B. & M.
PLUMAS COUNTY, CALIFORNIA

SCALE : 1" = 100'

NST Engineering, Inc.
1495 Riverside Drive
Susanville, CA 96130
(530) 257-5173

FEBRUARY 2018 2017-076 SHEET 1 OF 1

16 RS 39