

SCALE: 1" = 30'

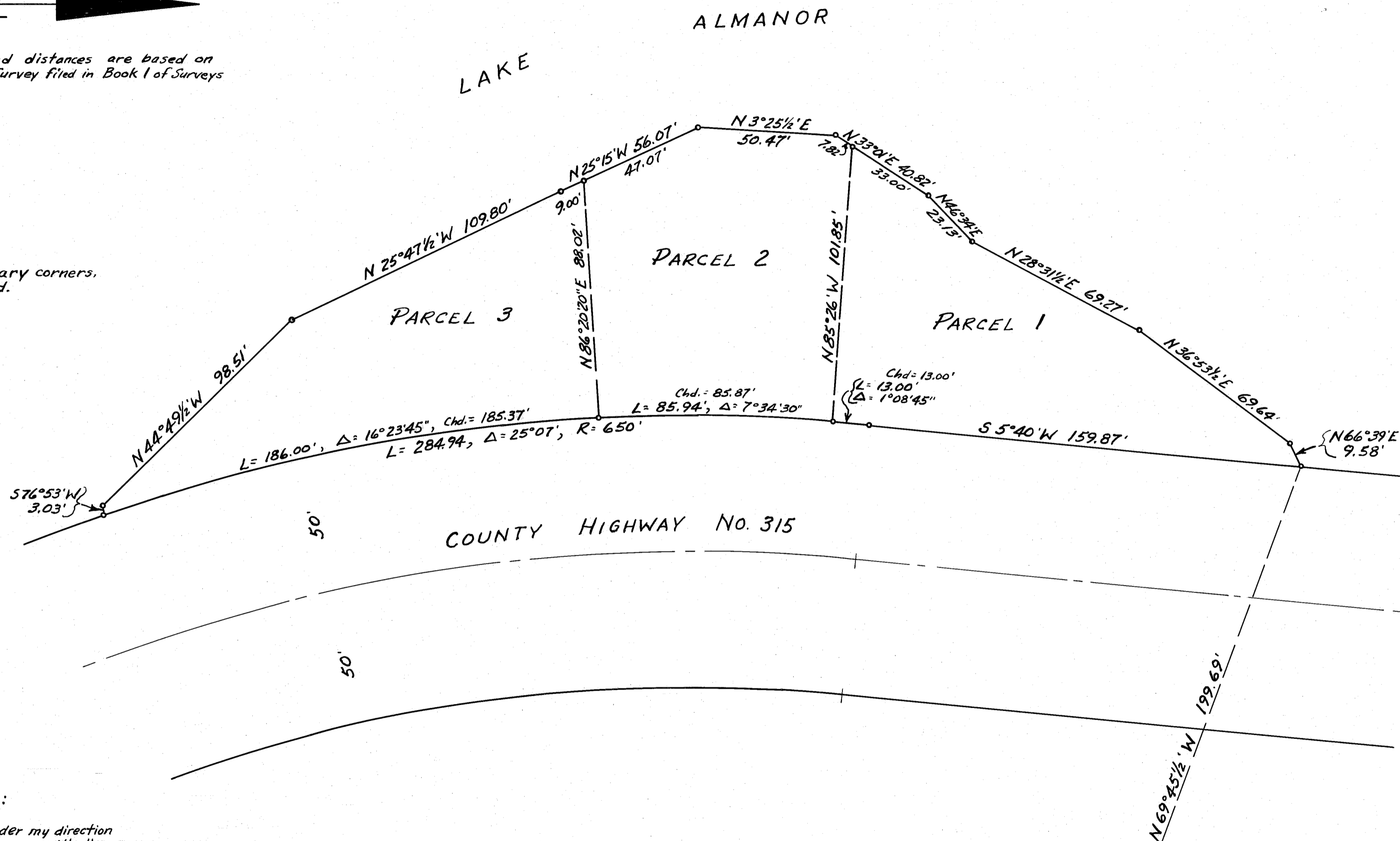

Bearings and distances are based on the Record of Survey filed in Book 1 of Surveys at page 118.

Indicates boundary corners, existing or proposed.



SURVEYOR'S CERTIFICATE:

This map was prepared by me or under my direction and was compiled from record data in conformance with the requirements of the Subdivision Map Act at the request of Mr. DONALD K. ROGERS in FEBRUARY, 1966.

I hereby certify that it conforms to the approved tentative map and the conditions of approval thereof; that all provisions of applicable State law and local ordinances have been complied with.

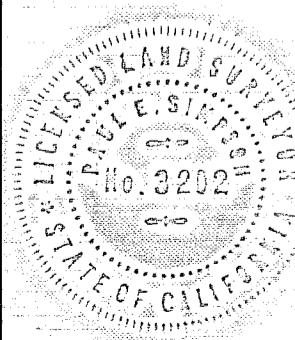

Paul E. Simpson
Paul E. Simpson
Licensed Land Surveyor No. 3202

COUNTY SURVEYOR'S CERTIFICATE:

This map has been examined this 14th day of February, 1966, for conformance with the requirements of Section 11575 of the Subdivision Map Act.

James F. Flanagan
James F. Flanagan, R.C.E. 292
Plumas County Surveyor

RECORDER'S CERTIFICATE:

Filed for record this 14th day of February, 1966, at 11:30 a.m. in Book 1, of PARCEL MAPS at page 14 at the request of Donald K. Rogers.

Fee \$5.00
File No. 3492

Ida Hogan Grunwald
Ida Hogan Grunwald
Plumas County Recorder

T28N, R8E
M.D.B. & M.
SEC. 28
1/4 Cor. SEC. 27

PARCEL MAP FOR
DONALD K. ROGERS

IN SECTION 28, T28N, R8E, M.D.B. & M.
PLUMAS COUNTY, CALIFORNIA

SCALE: 1" = 30'

VANDENBERG & SIMPSON, ENGINEERS & SURVEYORS
SUSANVILLE, CALIFORNIA