

NOTES

THE BASIS OF BEARING IS THE CENTERLINE OF TRUCKEE PORTOLA HIGHWAY GIVEN AS N71°20'E ON THE FILED MAP OF IRON HORSE RANCHO SUBDIVISION.
TOTAL ACREAGE 4.00

LEGEND

FOUND 3/4" IRON PIPE MARKED R.C.E. 7294

SURVEYOR'S CERTIFICATE

This map was prepared by me or under my direction and was compiled from record data in conformance with the requirements of the Subdivision Map Act at the request of Willard A. & Dorothy Curl on February 23, 1966. I hereby certify that it conforms to the approved tentative map and the conditions of approval thereof, that all provisions of applicable state law and local ordinances have been complied with

Edward P. Norris
EDWARD P. NORRIS L.S. 2846

COUNTY ENGINEER'S CERTIFICATE

This map has been examined for conformance with the requirements of the Land Surveyors Act this 23rd day of May, 1966.

James F. Flanagan
JAMES F. FLANAGAN R.C.E. 292

RECORDER'S CERTIFICATE

Filed for record this 23rd day of May, 1966, at 1:07 P.M. in Book 1 of Parcel Maps of page 22 at the request of Walter B. Grimes. Recording No. 4425

Walter B. Grimes
COUNTY RECORDER
by _____ DEPUTY

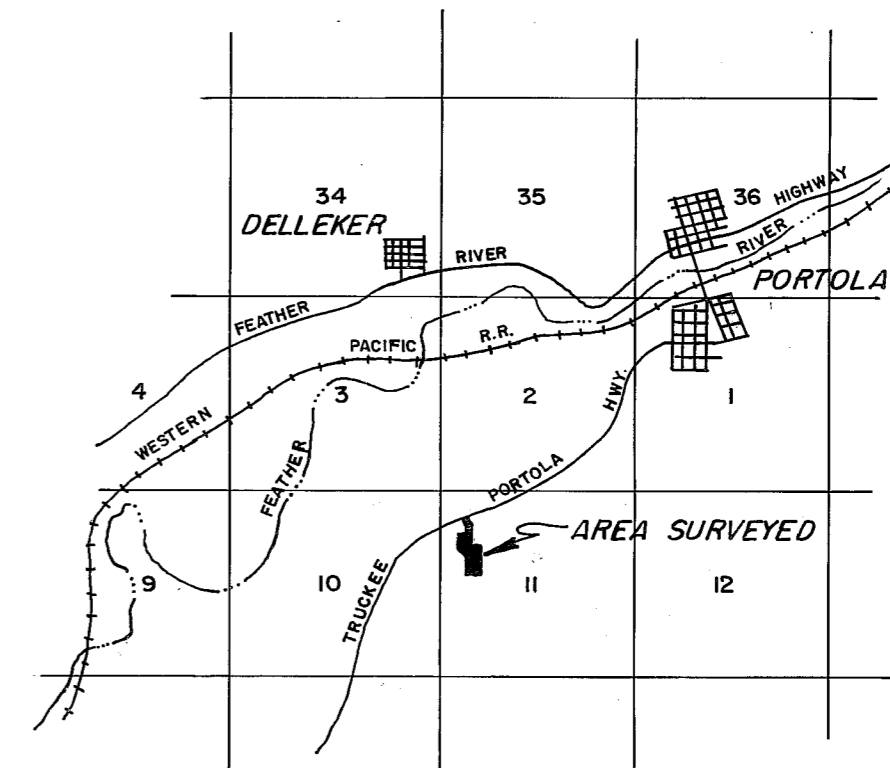
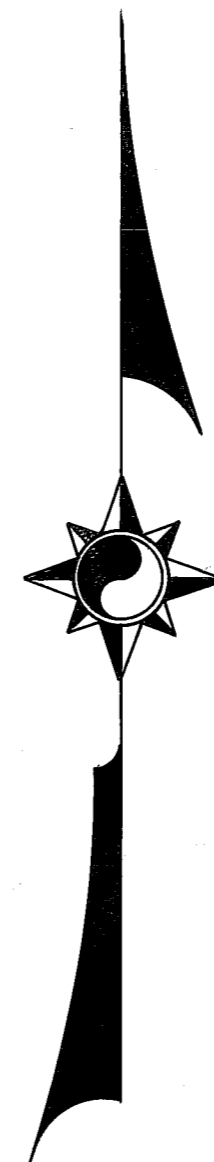
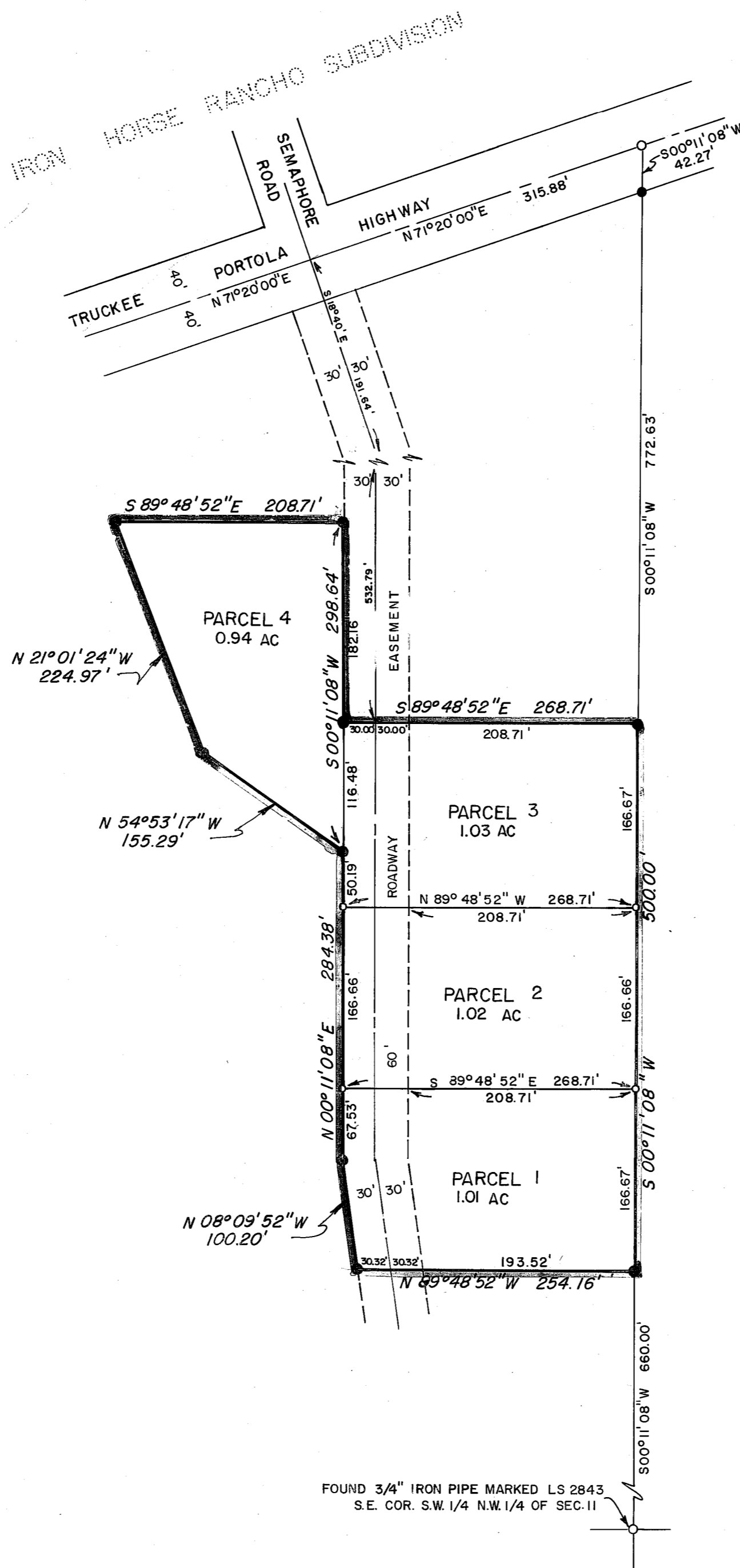

LOCATION MAP
SCALE 1" = 1 Mile

PARCEL MAP

A PORTION OF THE WEST 1/2 OF THE NW 1/4 OF SEC. 11 T.22 N., R. 13 E., M. D. B. & M. PLUMAS COUNTY, CALIFORNIA

SURVEY OF THE LANDS OF
WILLARD A. & DORITHY CURL

SCALE 1" = 100'

FEBRUARY, 1966

WALTER B. GRIMES & ASSOCIATES
CIVIL ENGINEERS & LAND SURVEYORS
1338 MANGROVE AVENUE, CHICO, CALIFORNIA