

Scale 1" = 100'

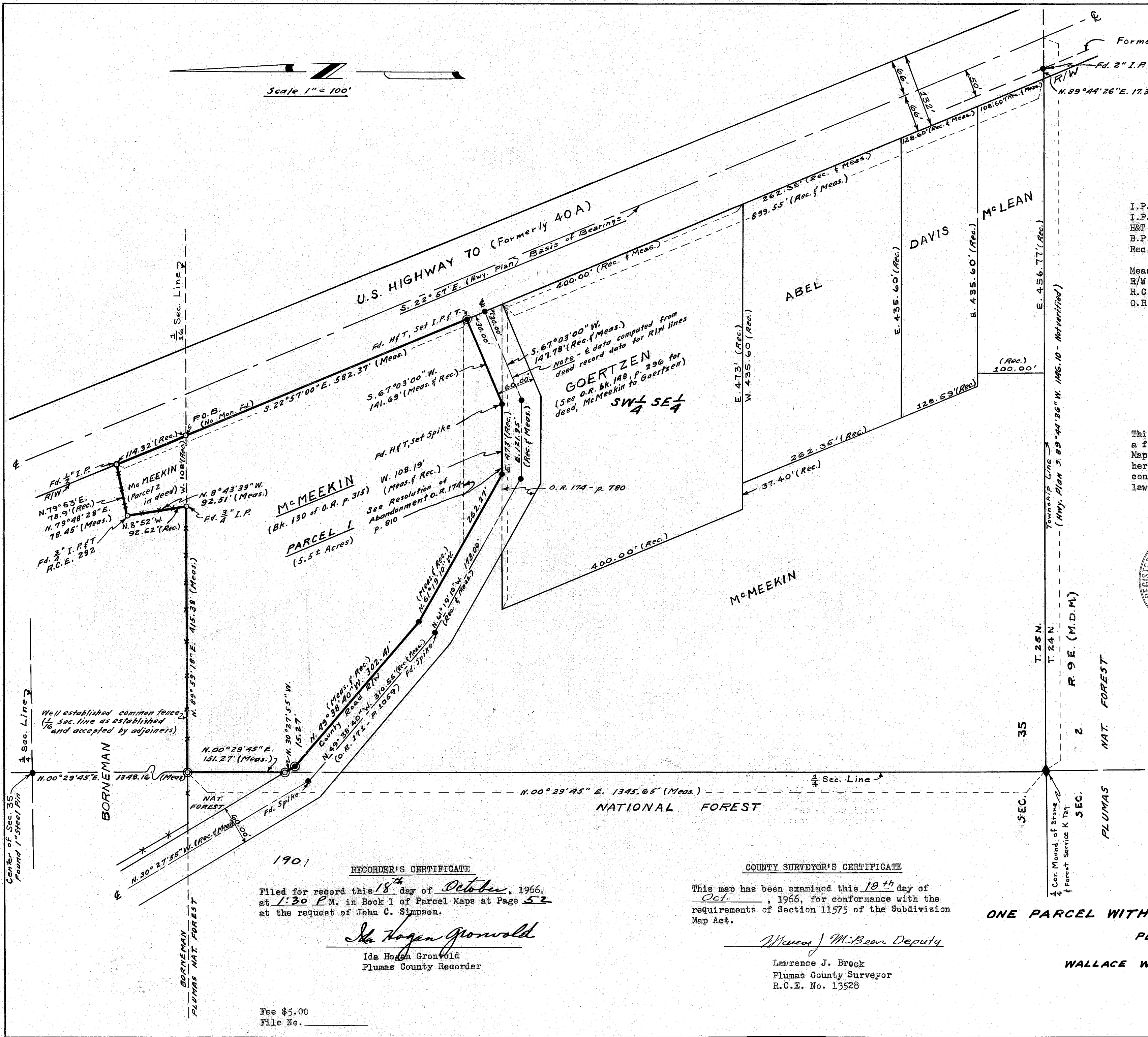

LEGEND

- I.P. Iron Pipe
- I.P.&T Iron Pipe and Tag
- H&T Wood Hub and Tack
- B.P.R. Bureau of Public Roads
- Rec. Record (Deed data unless otherwise noted)
- Meas. Measured
- R/W Right-of-Way
- R.C.E. Registered Civil Engineer
- O.R. Official Records (Plumas County records)
- Bk. Book
- p. Page
- Mon. Monument
- Fd. Found
- Found H&T by Plumas County Surveyor
- ⊙ Set 1" I.P. and brass tag stamped "John C. Simpson, R.C.E. 11173"

SURVEYOR'S CERTIFICATE

This map was prepared by me or under my direction (and is based upon a field survey) in conformance with the requirements of the Subdivision Map Act at the request of Wallace W. McMeekin September 20, 1966. I hereby certify that it conforms to the approved tentative map and the conditions of approval thereof; that all provisions of applicable state law and local ordinances have been complied with.

John C. Simpson
 John C. Simpson
 R.C.E. No. 11173

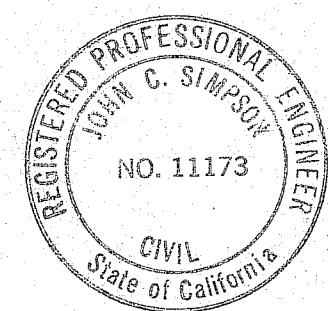

RECORDER'S CERTIFICATE

Filed for record this 18th day of October, 1966, at 1:30 P.M. in Book 1 of Parcel Maps at Page 52 at the request of John C. Simpson.

Ida Hogan Gronwald
 Ida Hogan Gronwald
 Plumas County Recorder

Fee \$5.00
 File No. _____

COUNTY SURVEYOR'S CERTIFICATE

This map has been examined this 10th day of Oct., 1966, for conformance with the requirements of Section 11575 of the Subdivision Map Act.

Lawrence J. Brock
 Lawrence J. Brock
 Plumas County Surveyor
 R.C.E. No. 13528

PARCEL MAP
 OF
 ONE PARCEL WITHIN SW 1/4 SE 1/4, SEC. 35, T. 25 N., R. 9 E. (M.D.M.)

PLUMAS COUNTY, CALIFORNIA
 FOR
 WALLACE W. AND EYAJANE McMEEKIN

JOHN C. SIMPSON, P.E.
 CIVIL ENGINEER
 QUINCY, CALIFORNIA