

**NOTE:**

IN ACCORDANCE WITH THE APPROVAL OF THE TENTATIVE MAP 1/30/67, THE FLOOR LEVEL OF ANY DWELLING CONSTRUCTED ON PARCEL "A" OR PARCEL "B" SHALL BE A MINIMUM OF 3.00 FEET IN ELEVATION ABOVE THE NATURAL GROUND LINE AT A POINT MEASURED 70 FEET SOUTHEASTERLY AT RIGHT ANGLES FROM THE SOUTHEAST RIGHT OF WAY LINE OF MOUNTAIN VIEW ROAD.

**SURVEYOR'S CERTIFICATE**

THIS MAP WAS PREPARED BY ME OR UNDER MY DIRECTION AND WAS COMPILED FROM RECORD DATA IN CONFORMANCE WITH THE REQUIREMENTS OF THE SUBDIVISION MAP ACT AT THE REQUEST OF PLUMAS COUNTY ROAD COMMISSIONER, IN JANUARY, 1967. I HEREBY CERTIFY THAT IT CONFORMS TO THE APPROVED TENTATIVE MAP AND THE CONDITIONS OF APPROVAL THEREOF; THAT ALL PROVISIONS OF APPLICABLE STATE LAW AND LOCAL ORDINANCES HAVE BEEN COMPLIED WITH.

*Marcus J. McBeen sr.*  
MARCUS J. McBEEN L.S. 2702

**COUNTY ENGINEER'S CERTIFICATE**

THIS MAP HAS BEEN EXAMINED FOR CONFORMANCE WITH THE REQUIREMENTS OF SECTION 11575 OF THE SUBDIVISION MAP ACT THIS 8<sup>TH</sup> DAY OF MARCH, 1967.

*Lawrence J. Brock*  
LAWRENCE J. BROCK R.C.E. 13528

**RECORDER'S CERTIFICATE**

FILED FOR RECORD THIS 13 DAY OF March, 1967, AT 9:30 A.M. IN BOOK 1 OF PARCEL MAPS AT PAGE 60 AT THE REQUEST OF PLUMAS COUNTY ROAD COMMISSIONER. RECORDING NO. 3243

NO FEE

*He Logan Gronold*  
COUNTY RECORDER

BY \_\_\_\_\_  
DEPUTY

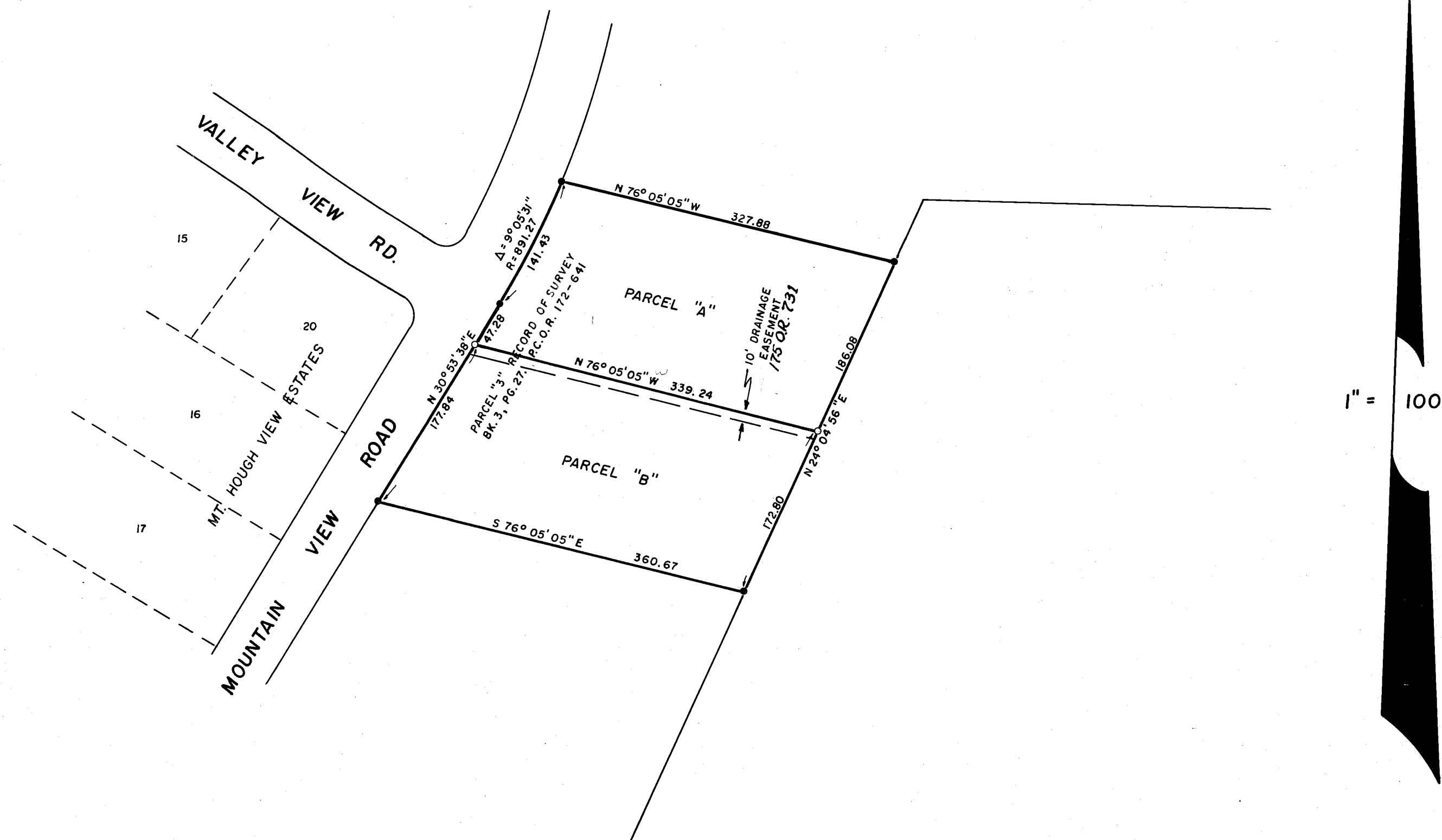

**LEGEND**

- IRON PIPES OF RECORD
- CALCULATED POSITION, CORNER NOT SET

**PARCEL MAP**

A PORTION OF S. & O.L. SURVEY NO. 39  
IN THE NW 1/4 OF SECTION 18, T.26N.,  
R.10E., M.D.B. & M.

PLUMAS COUNTY, CALIFORNIA  
HENRY SCHLAGEL, OWNER

SCALE: 1"=100'

JANUARY, 1967