

LEGEND

- SET 3/4" IP TAGGED RCE 7294
- FOUND IP AS DESCRIBED

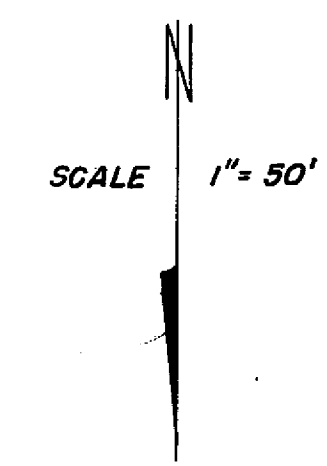

BASIS OF BEARING  
IS  
CENTERLINE OF BUCK'S LAKE ROAD  
(156 QR. 15)

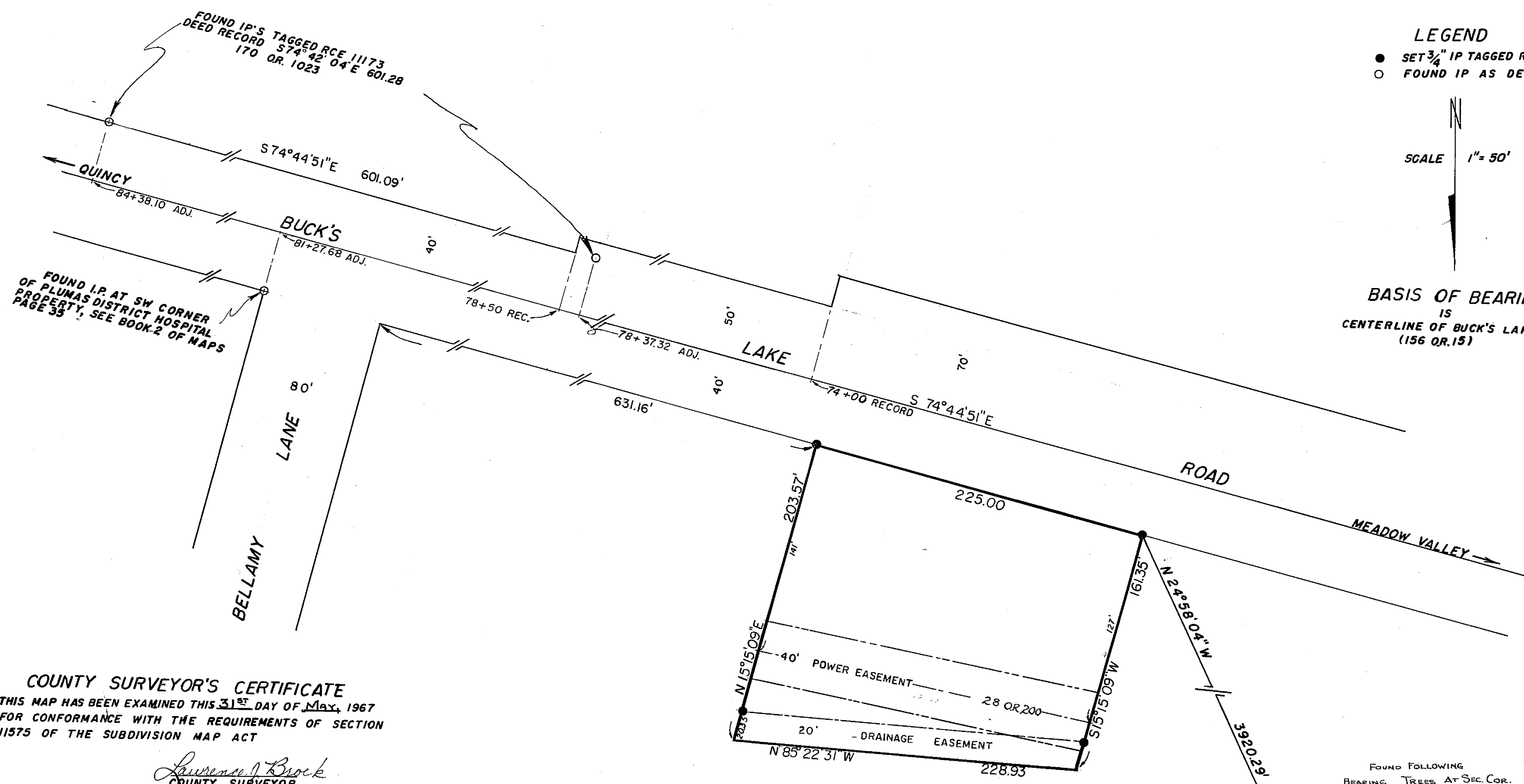

FOUND FOLLOWING BEARING TREES AT SEC. COR.

|            |         |      |
|------------|---------|------|
| 24" OAK    | N 56° W | 17.6 |
| 30" OAK    | N 50° E | 50.0 |
| 16" OAK    | S 53° E | 5.2  |
| STUMP HOLE | S 85° W | 21.5 |

DEAD 12" OAK LYING DOWNHILL

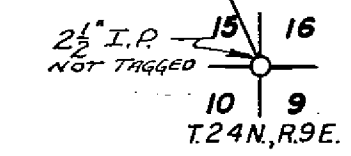

COUNTY SURVEYOR'S CERTIFICATE  
THIS MAP HAS BEEN EXAMINED THIS 31<sup>ST</sup> DAY OF MAY, 1967  
FOR CONFORMANCE WITH THE REQUIREMENTS OF SECTION  
11575 OF THE SUBDIVISION MAP ACT

*Lawrence J. Brock*  
COUNTY SURVEYOR

SURVEYOR'S CERTIFICATE

THIS MAP WAS PREPARED UNDER MY DIRECTION AND IS BASED  
A FIELD SURVEY IN CONFORMANCE WITH THE REQUIREMENTS  
OF THE SUBDIVISION MAP ACT AT THE REQUEST OF  
LAWRENCE BROCK IN APRIL 1967. I HEREBY CERTIFY THAT  
IT CONFORMS TO THE APPROVED TENTATIVE MAP AND THE  
CONDITIONS OF APPROVAL THEREOF; THAT ALL PROVISIONS  
OF APPLICABLE STATE LAW AND LOCAL ORDINANCES HAVE  
BEEN COMPLIED WITH

*Donald C. Major*  
DONALD C. MAJOR  
RCE 13328

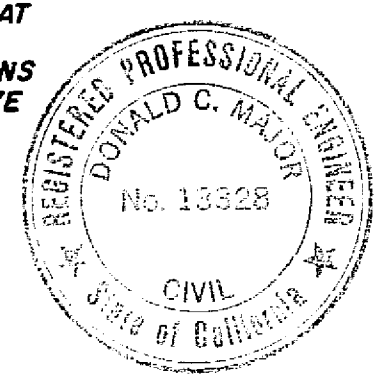

#3892

RECORDER'S CERTIFICATE

FILED FOR RECORD THIS 12<sup>TH</sup> DAY OF MAY, 1967 AT 10:15 AM  
BOOK 1 OF PARCEL MAPS AT PAGE 75 AT THE REQUEST OF  
DONALD MAJOR

*James H. Brown*  
COUNTY RECORDER  
*Ed. [Signature]* Deputy

PARCEL MAP  
OF  
SUBDIVISION OF ONE PARCEL  
IN  
SW 1/4 NE 1/4 SW 1/4, SEC. 15, T.24N., R.9E., MDM

FOR  
C.W. BELLAMY  
WALTER B. GRIMES & ASSOCIATES  
CIVIL ENGINEERS & LAND SURVEYORS  
20 CRESCENT STREET, QUINCY, CALIFORNIA

Scale 1" = 50'