

#### DETAIL 1

SCALE: 1" = 20'

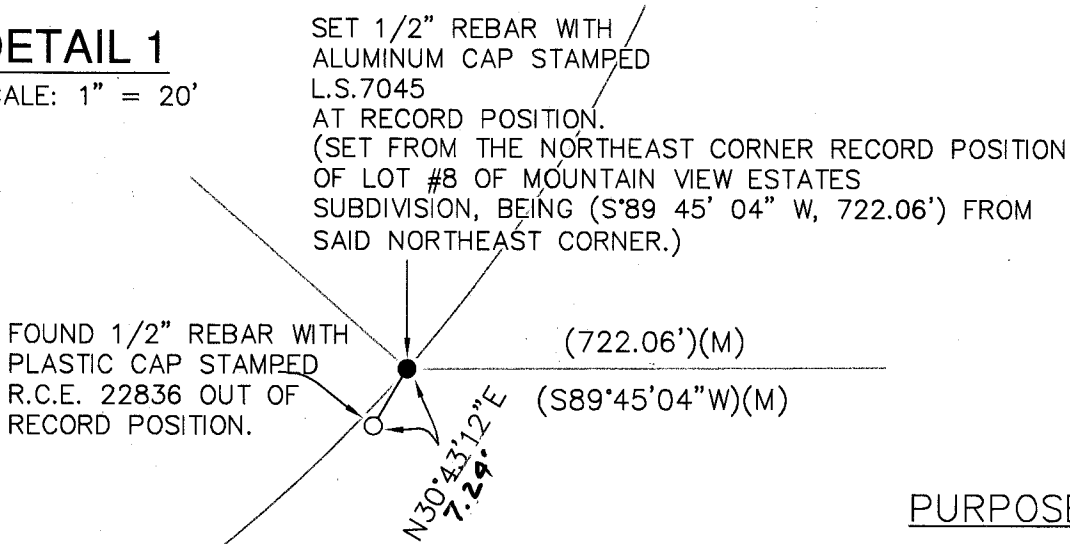

#### PURPOSE OF SURVEY

THIS MAP IS BEING FILED FOR THE PURPOSE OF MONUMENTING THE NORTH LINE OF LOT #8 AS THE FOUND MONUMENTS ARE SIGNIFICANTLY OUT OF RECORD POSITIONS AS SHOWN ON 8M4.

#### NOTES:

1. THE BASIS OF BEARINGS FOR THIS MAP IS A PORTION OF THE NORTHERLY LINE OF LOT 16 AND THE NORTHERLY LINE OF LOT 10 OF MOUNTAIN VIEW ESTATES, SHOWN AS N89°46'10"E IN BOOK 8 OF MAPS AT PAGE 4, PLUMAS COUNTY RECORDS.
2. RECORD POSITION FOR THE NORTHERLY PROPERTY LINE OF LOT 8, AS SHOWN HEREON, WAS ESTABLISHED USING RECORD DATA FROM THE FOUND MONUMENTS USED AS THE BASIS OF BEARINGS.

#### DETAIL 2

SCALE: 1" = 20'

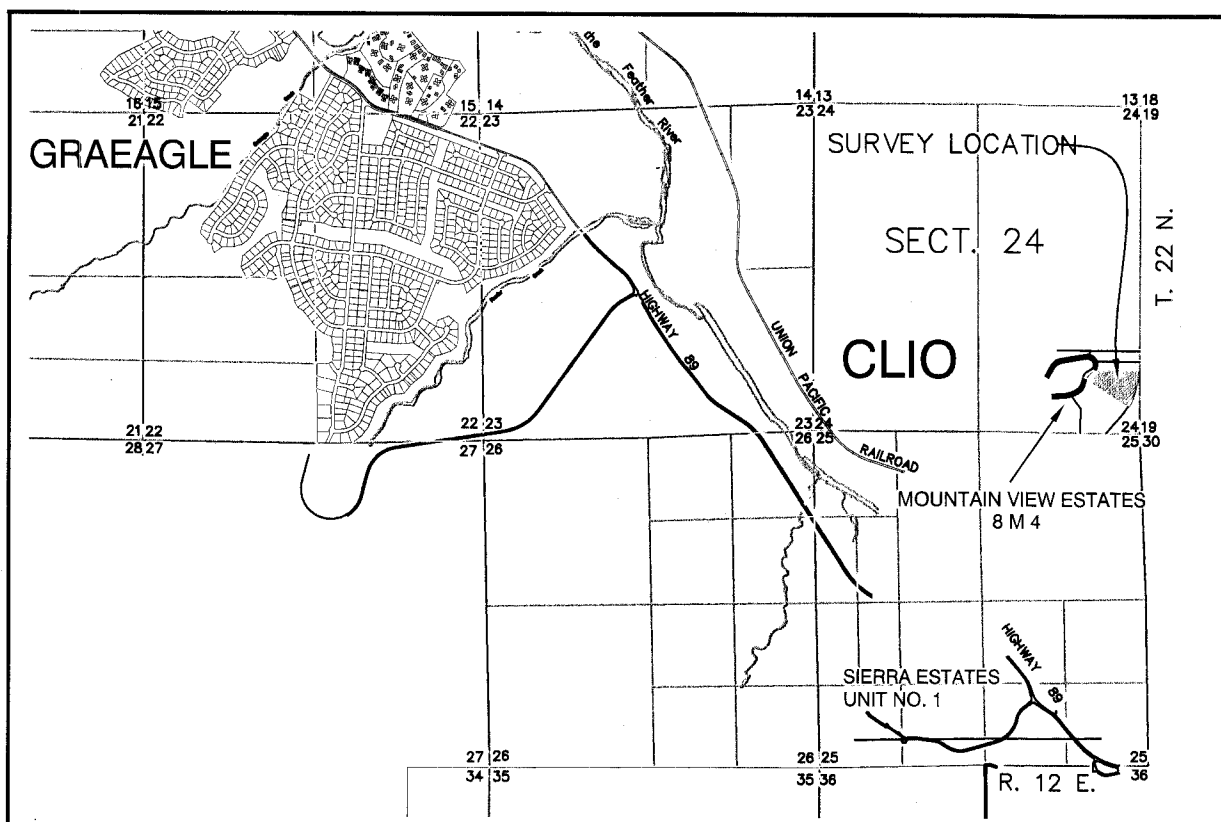
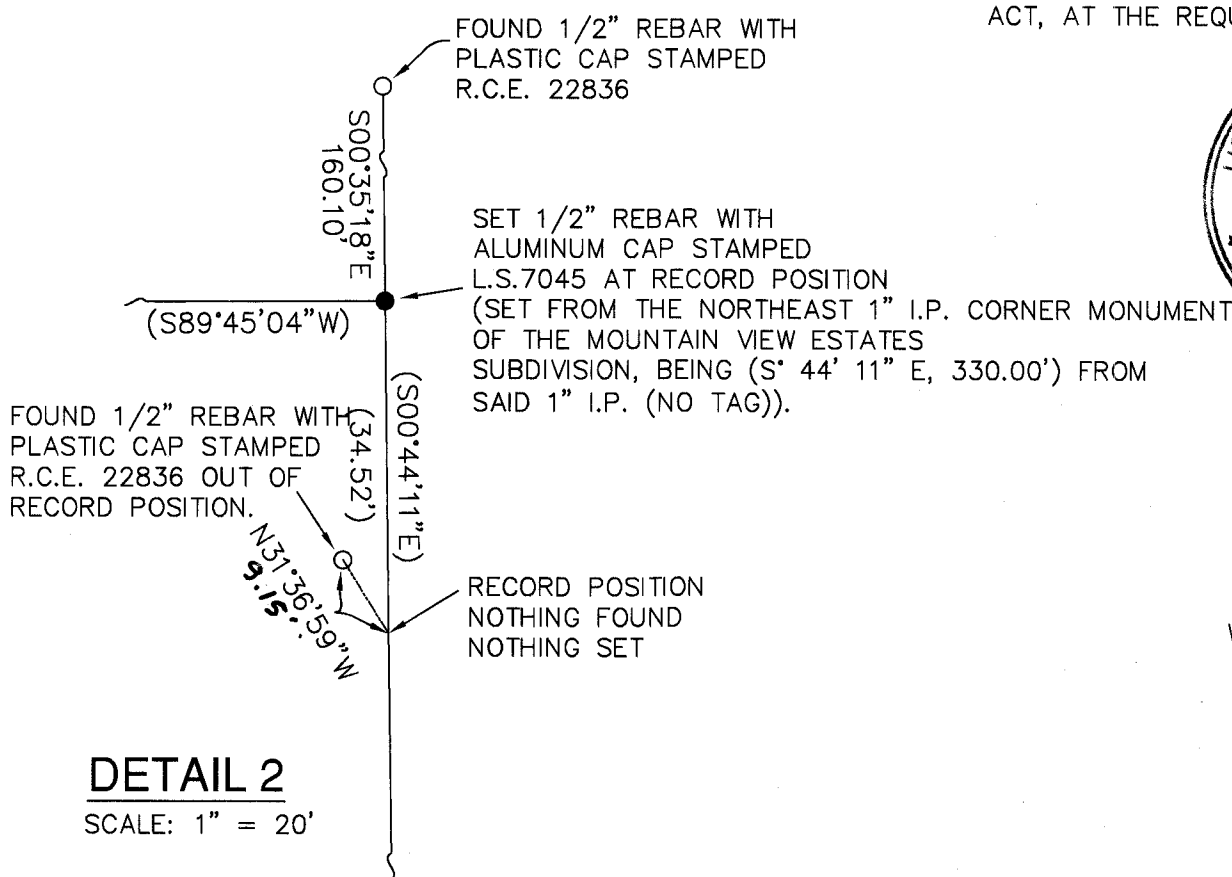

#### LOCATION MAP

NTS

#### COUNTY RECORDER'S STATEMENT

FILED THIS 22nd DAY OF June, 2021, AT 2:16 P.M. IN BOOK 16 OF RECORDS OF SURVEY, AT PAGE 85, AT THE REQUEST OF THE COUNTY SURVEYOR.

FEE: \$83.00  
DOC. NO. 2021-0004190

MARCY DeMARTILE  
COUNTY RECORDER

BY: [Signature]  
DEPUTY

#### COUNTY SURVEYOR'S STATEMENT

THIS MAP HAS BEEN EXAMINED IN ACCORDANCE WITH SECTION 8766 OF THE PROFESSIONAL LAND SURVEYORS' ACT, THIS 19th DAY OF June, 2021.

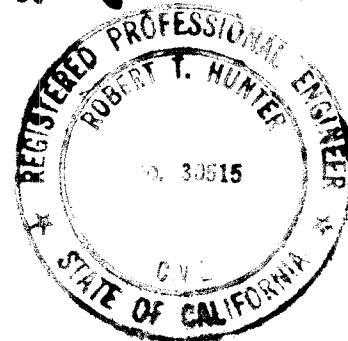

[Signature]  
R. TOM HUNTER, R.C.E. 30515  
PLUMAS COUNTY SURVEYOR  
LICENSE EXP. DATE: 3/31/2022

#### SURVEYOR'S STATEMENT

THIS MAP CORRECTLY REPRESENTS A SURVEY MADE BY ME OR UNDER MY DIRECTION IN CONFORMANCE WITH THE REQUIREMENTS OF THE PROFESSIONAL LAND SURVEYORS' ACT, AT THE REQUEST OF THE SCOTT SAWYER IN APRIL 2021.

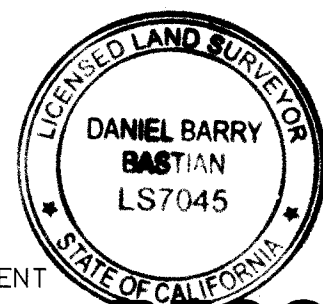

[Signature]  
DANIEL B. BASTIAN  
L.S. 7045  
LICENSE EXP. DATE: 12/31/22

#### RECORD OF SURVEY

FOR  
SCOTT SAWYER  
LOT #8, MOUNTAIN VIEW ESTATES  
BOOK 8 OF MAPS PAGE 4, PLUMAS COUNTY RECORDS  
WITHIN A PORTION OF SECTION 24, T. 22 N., R. 12 E., M.D.M.  
PLUMAS COUNTY, CALIFORNIA

PREPARED BY:  
**BASTIAN ENGINEERING**  
211 POPLAR VALLEY ROAD  
BLAIRSDEN, CALIFORNIA 96103  
L.S. 7045

MAY 2021

SHEET 1 OF 1

16 RS 85