

Plumas County Supervisorial Districts Draft Map 1 - Community Input

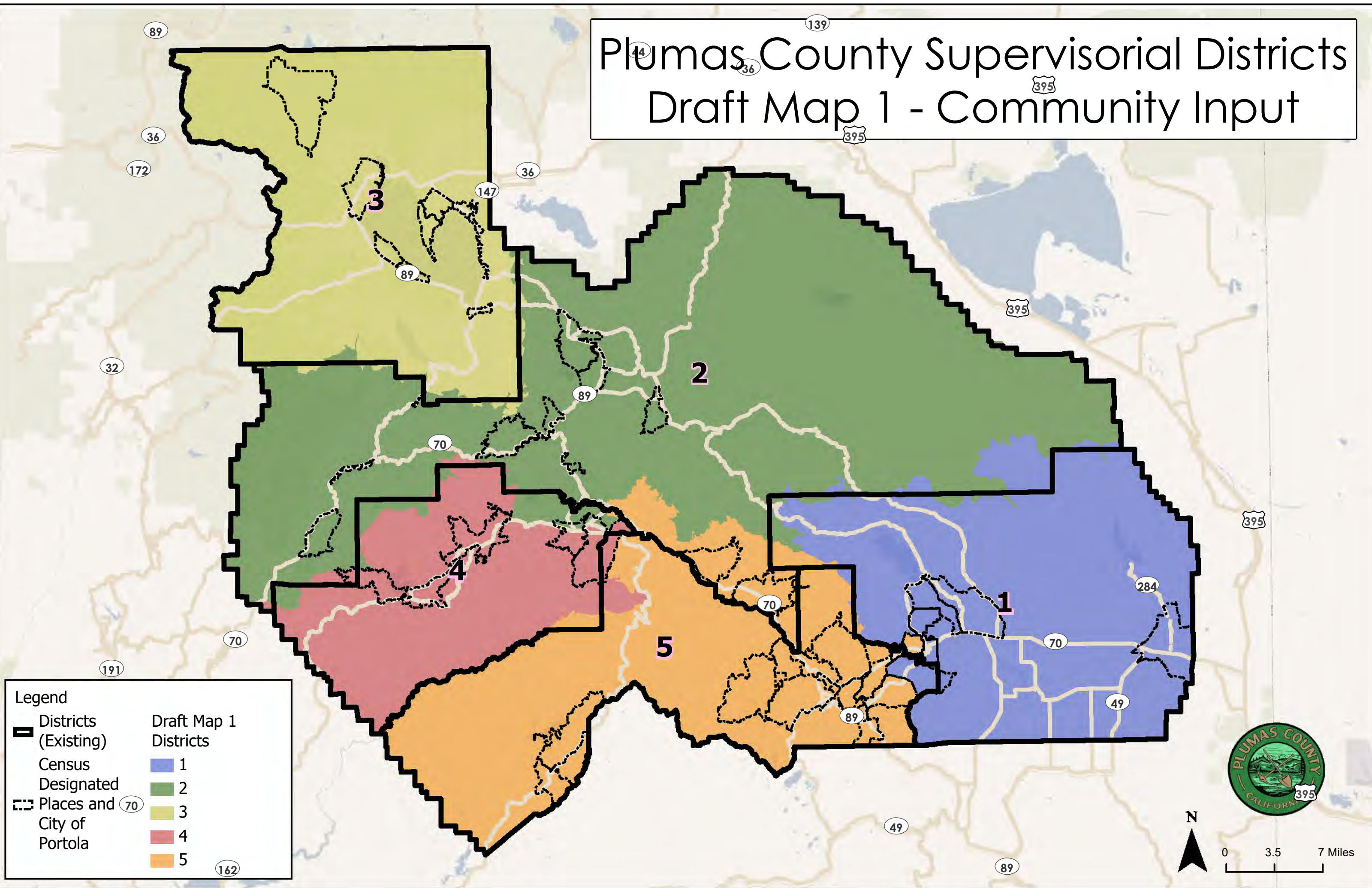

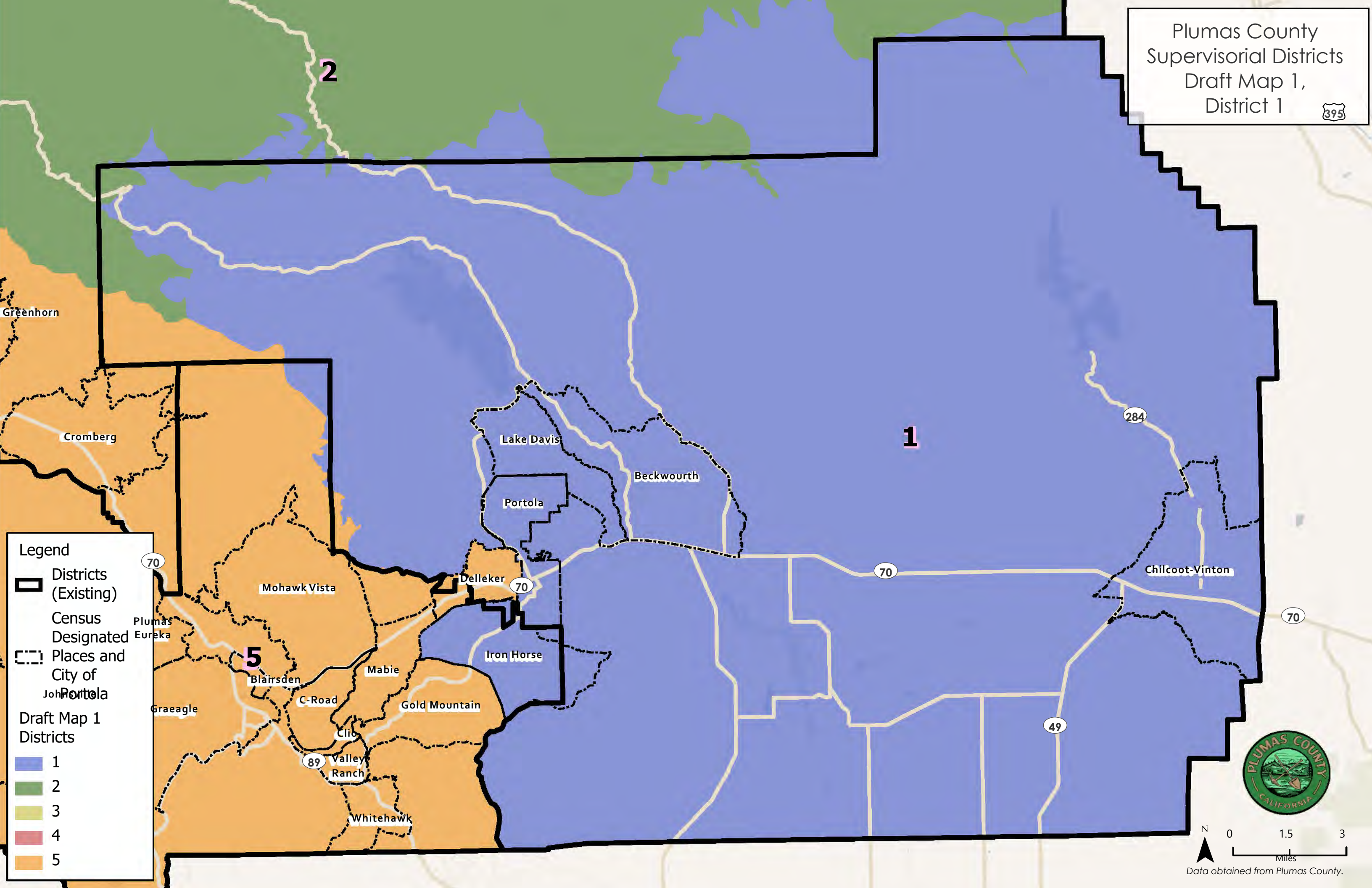

Legend

Districts (Existing)

Census Designated Places and City of John Portola

Draft Map 1 Districts

- 1
- 2
- 3
- 4
- 5



Plumas County
Supervisory Districts
Draft Map 1,
District 2

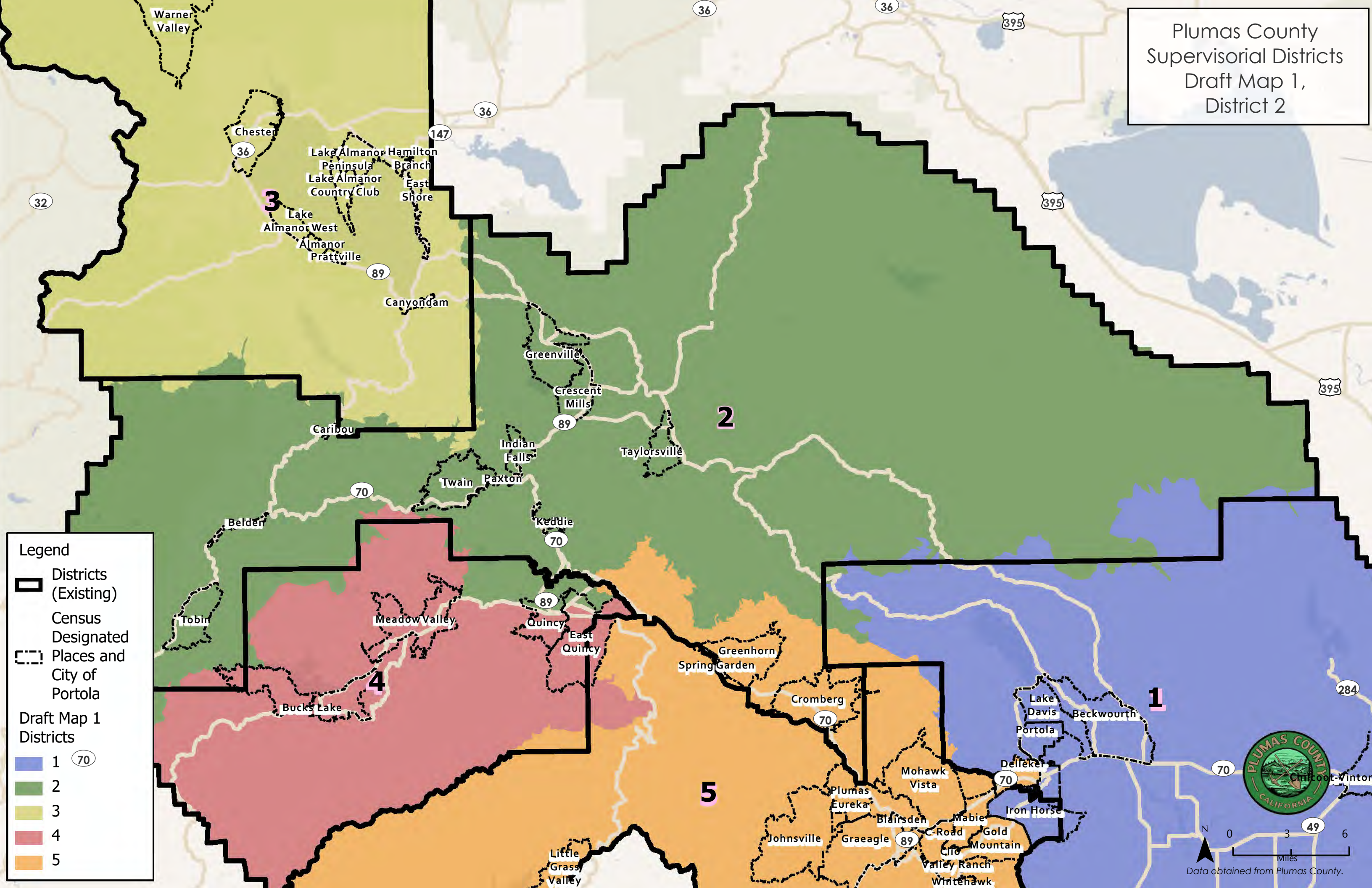

Legend

- Districts (Existing)
- Census Designated Places and City of Portola

Draft Map 1 Districts

- 1
- 2
- 3
- 4
- 5

PLUMAS COUNTY
CALIFORNIA

Chicooot-Winton

0 3 6
Miles

Data obtained from Plumas County.

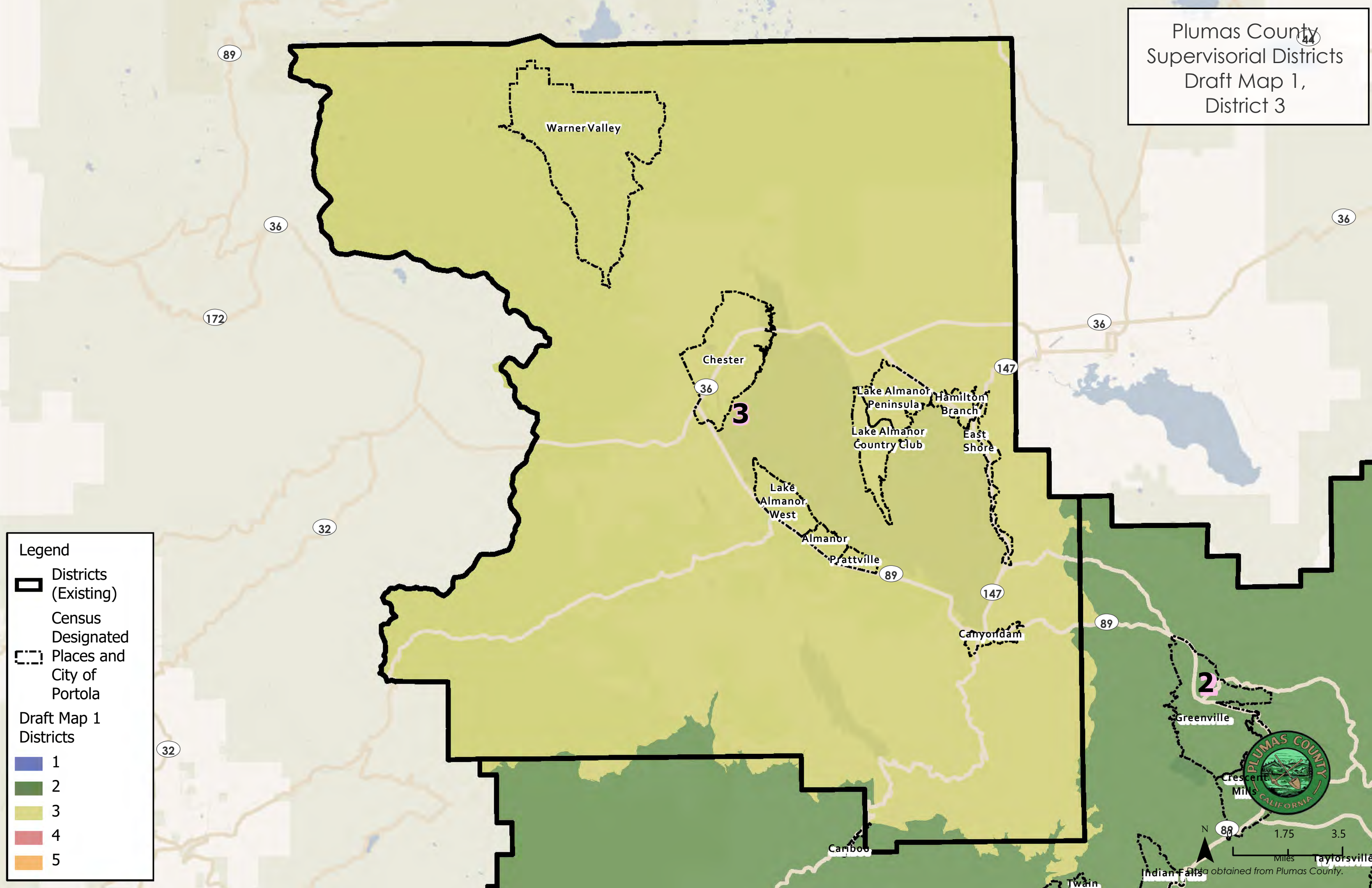

Legend

- Districts (Existing)
- Census Designated Places and City of Portola

Draft Map 1 Districts

- 1
- 2
- 3
- 4
- 5

PLUMAS COUNTY CALIFORNIA

1.75 3.5 Miles

Map data obtained from Plumas County.

Plumas County
Supervisory Districts
Draft Map 1,
District 4

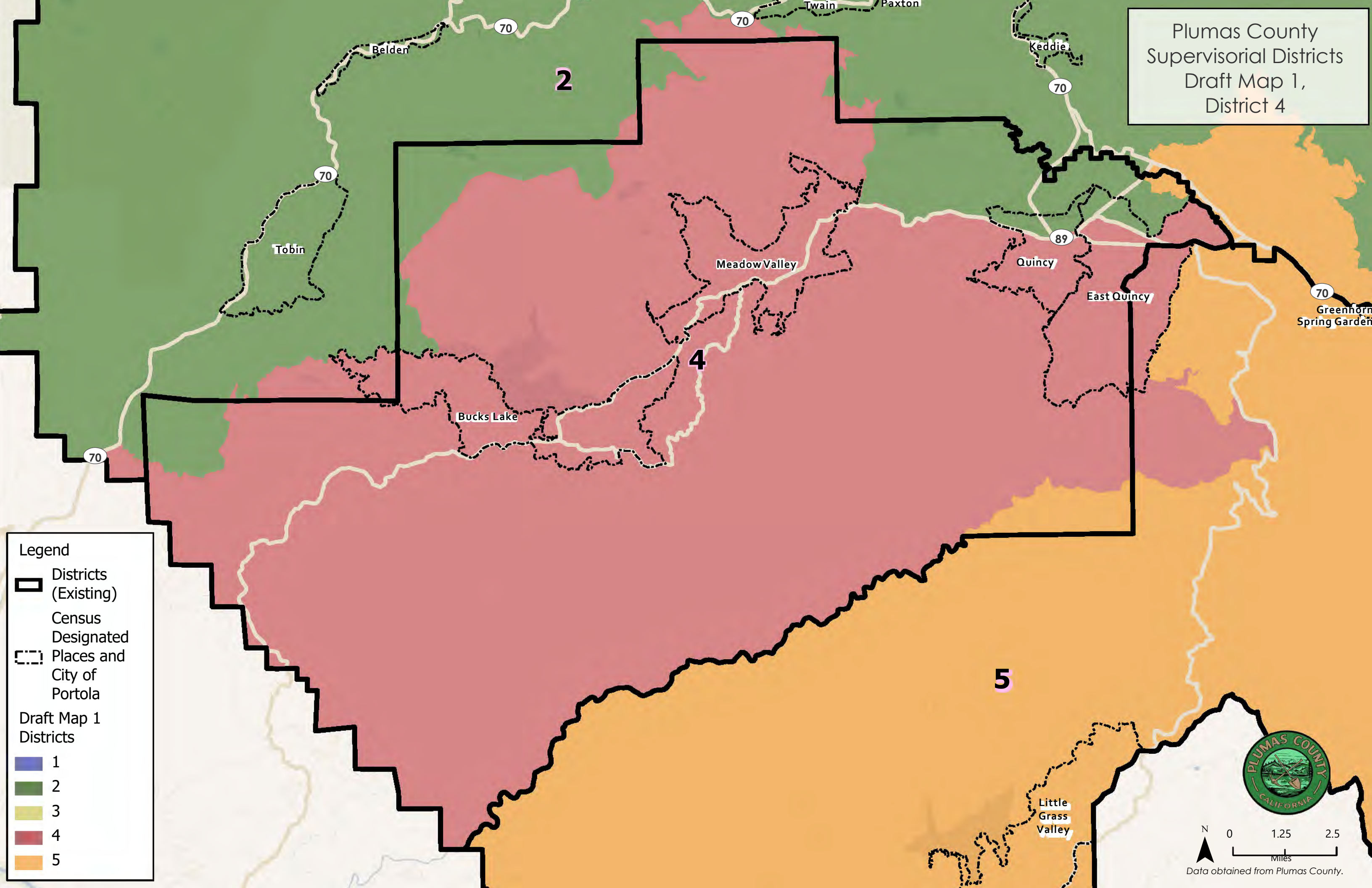

Legend

Districts (Existing)

Census Designated Places and City of Portola

Draft Map 1 Districts

	1
	2
	3
	4
	5



N

0 1.25 2.5

Miles

Data obtained from Plumas County.

Plumas County
Supervisory Districts
Draft Map 1,
District 5

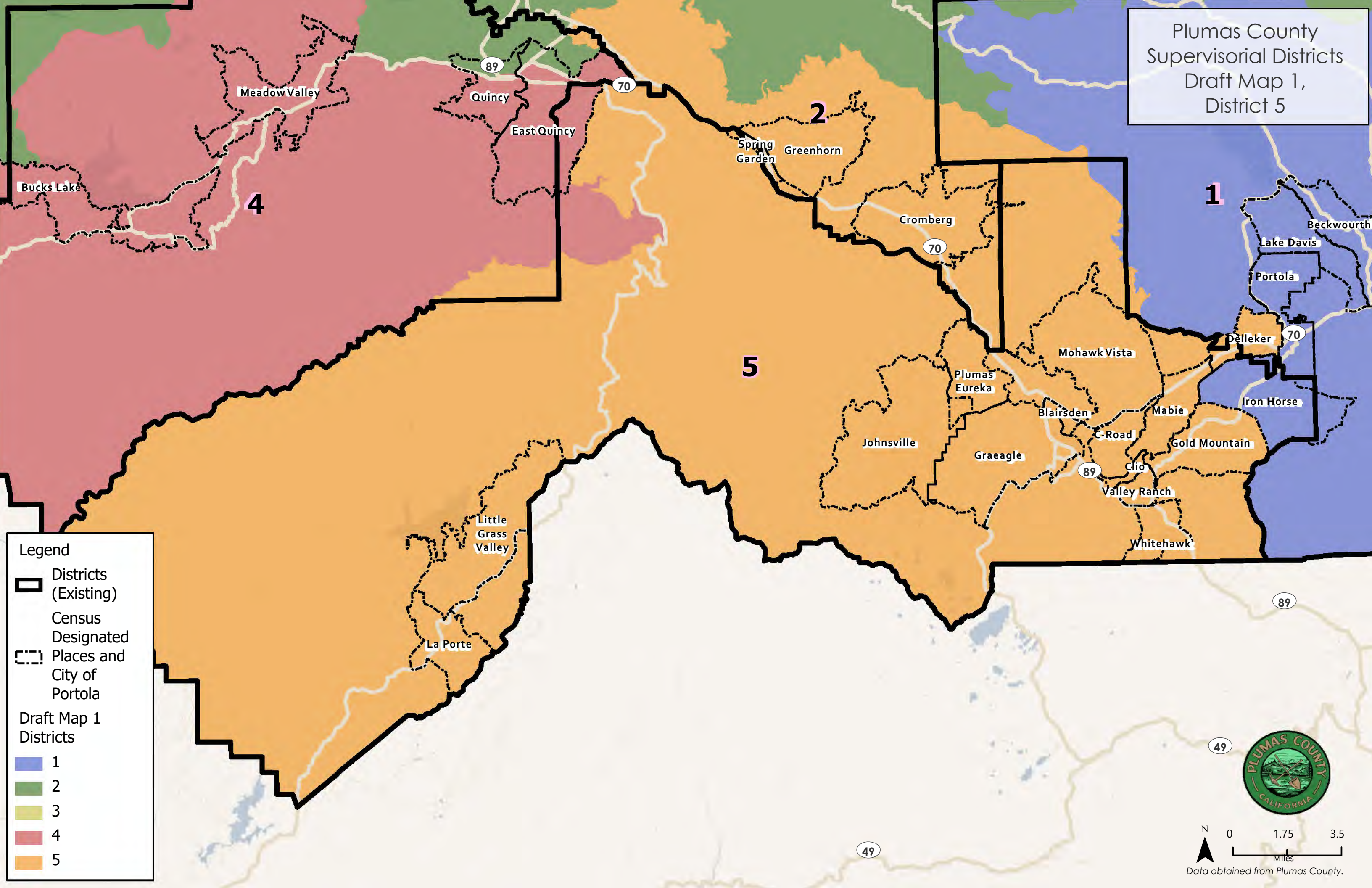

Legend

Districts
(Existing)

Census
Designated
Places and
City of
Portola

**Draft Map 1
Districts**

	1
	2
	3
	4
	5

N

0 1.75 3.5
Miles

PLUMAS COUNTY
CALIFORNIA

Data obtained from Plumas County.

Plumas County Redistricting Summary Statistics

Draft Map 1 Community Input—DRAFT—Subject to change

11/02/2021



Ideal Population Criterion

Ideal Population	3,968	
Overall Range	3.9%	
< 5.0%	5.0 - 10.0%	> 10.0%

Total Population & Deviation per District

District ID	Total Population	Over / Under Ideal	Deviation From Ideal
1	3,897	-71	-1.8%
2	3,977	9	0.2%
3	3,988	20	0.5%
4	4,051	83	2.1%
5	3,926	-42	-1.1%

Total Population by Race/Ethnicity per District

District ID	White	Black or African American	American Indian or Alaska Native	Asian	Native Hawaiian and Pacific Islander	Some Other Race	Two or More Races	Hispanic/Latino
1	76.9%	0.4%	1.3%	0.7%	0.5%	0.2%	5.6%	14.4%
2	78.0%	0.3%	4.9%	0.6%	0.1%	0.7%	7.1%	8.2%
3	85.3%	0.2%	0.8%	1.0%	0.2%	0.4%	5.1%	7.1%
4	80.9%	1.4%	1.4%	0.9%	0.2%	0.8%	6.4%	8.0%
5	83.0%	0.3%	1.3%	0.6%	0.1%	0.7%	3.7%	10.4%

2020 Census P.L 94-171 Redistricting Data Summary Files Total Population by race and Hispanic/Latino origin.

CVAP by Race/Ethnicity per District

District ID	White	Black or African American	American Indian or Alaska Native	Asian	Native Hawaiian and Pacific Islander	Two or More Races	Hispanic/Latino
1	85.2%	0.1%	3.4%	0.8%	1.6%	1.4%	7.4%
2	78.0%	0.0%	3.4%	4.0%	0.0%	10.2%	4.0%
3	90.0%	0.0%	0.1%	0.1%	0.0%	0.7%	8.7%
4	87.5%	3.1%	1.6%	0.1%	0.0%	1.7%	6.4%
5	90.6%	0.0%	0.2%	0.6%	0.0%	0.0%	6.7%

2015-2019 (5-year) American Community Survey (ACS) Citizen Voting-age Population (CVAP) by Race and Ethnicity Special Tabulation. Rounding may lead to summation of race/ethnicity percentages not equal to 100% (+/- 1%)

Plumas County Redistricting Summary Statistics

Draft Map 1 Community Input—DRAFT—Subject to change

11/02/2021



Preservation of Geographic Integrity Criteria (i.e., minimize division of cities, communities of interest, etc.)

COI Category	Total # of COIs	# of COIs Preserved in Minimum Districts	% of COIs Preserved in Minimum Districts	COIs Not Preserved in Minimum # of Districts
Census Designated Places (CDP)	45	43	96%	East Quincy, Quincy
Precints	151	137	91%	11100, 11130, 22220, 22230, 23210, 42230, 42251, 43212, 43230, 43240, 43242, 51101, 51130, 52230
Subdivisions	125	125	100%	
Feather River College Trustee Areas	5	1	20%	2, 3, 4, 5

Contiguity Criterion

Are all the districts contiguous? **Yes**

Plumas County Redistricting Summary Statistics

Draft Map 1 Community Input—DRAFT—Subject to change

11/02/2021

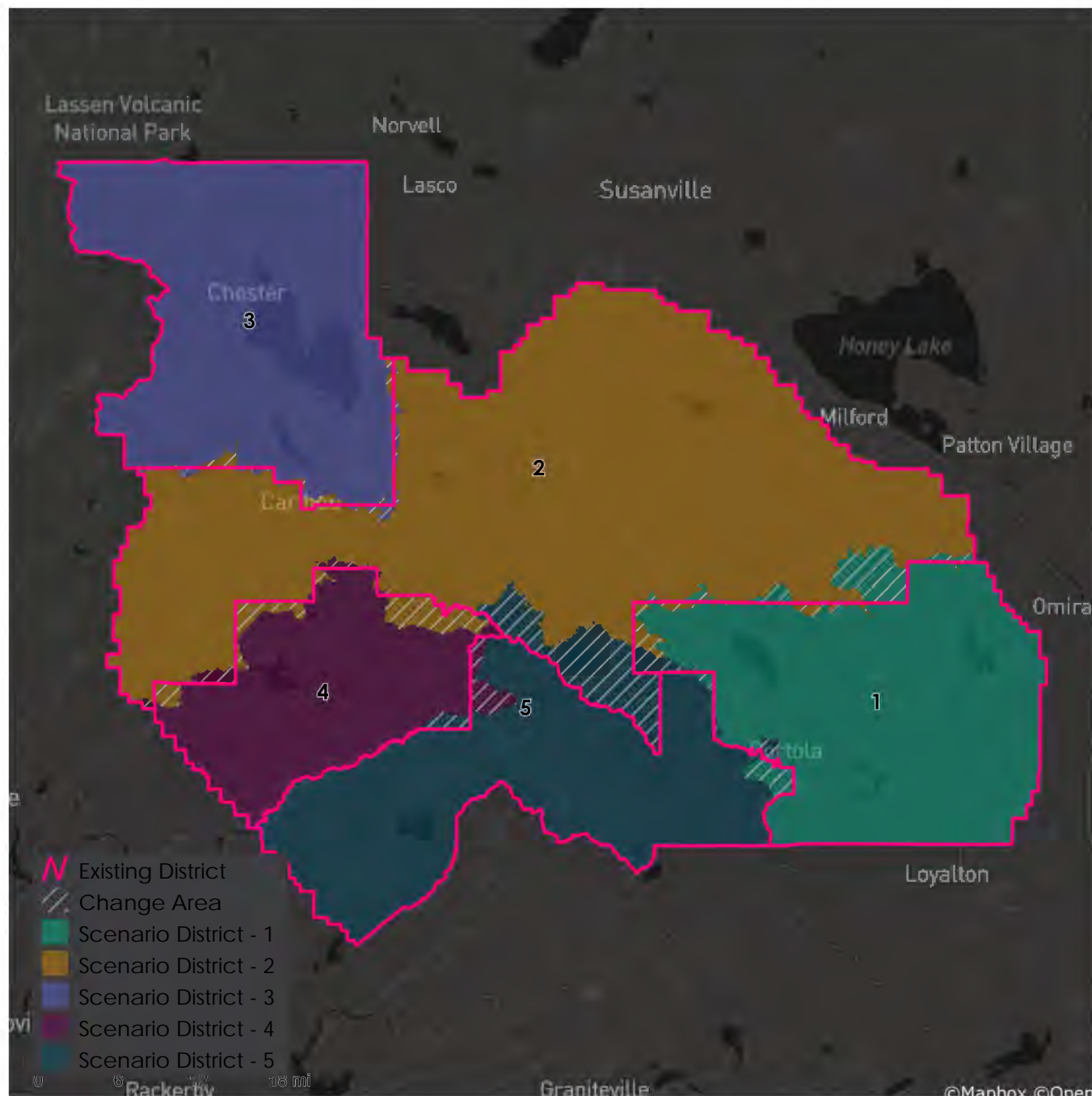

Metadata

Run Time Stamp:	2021-11-02 08:58:26
Workflow Directory:	X:\F2066_Plumas_County\Projects\Alteryx\
District Scenario:	File: gdb:X:\F2066_Plumas_County\Data\Redist.gdb\\Draft_Map_1_Processed

Plumas County Supervisorial Districts

Draft Map 2

Minimal Change, Lowest Deviation

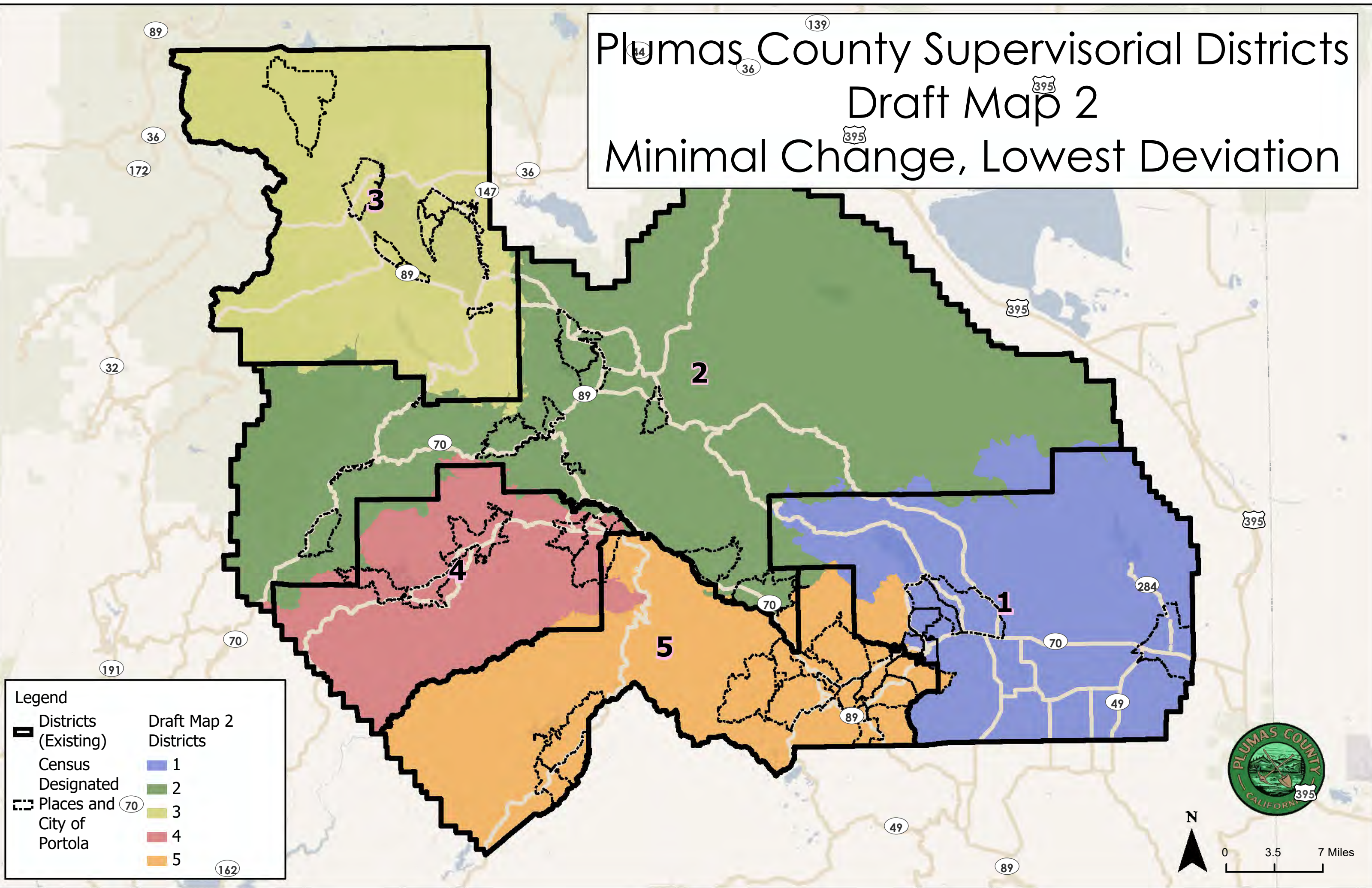

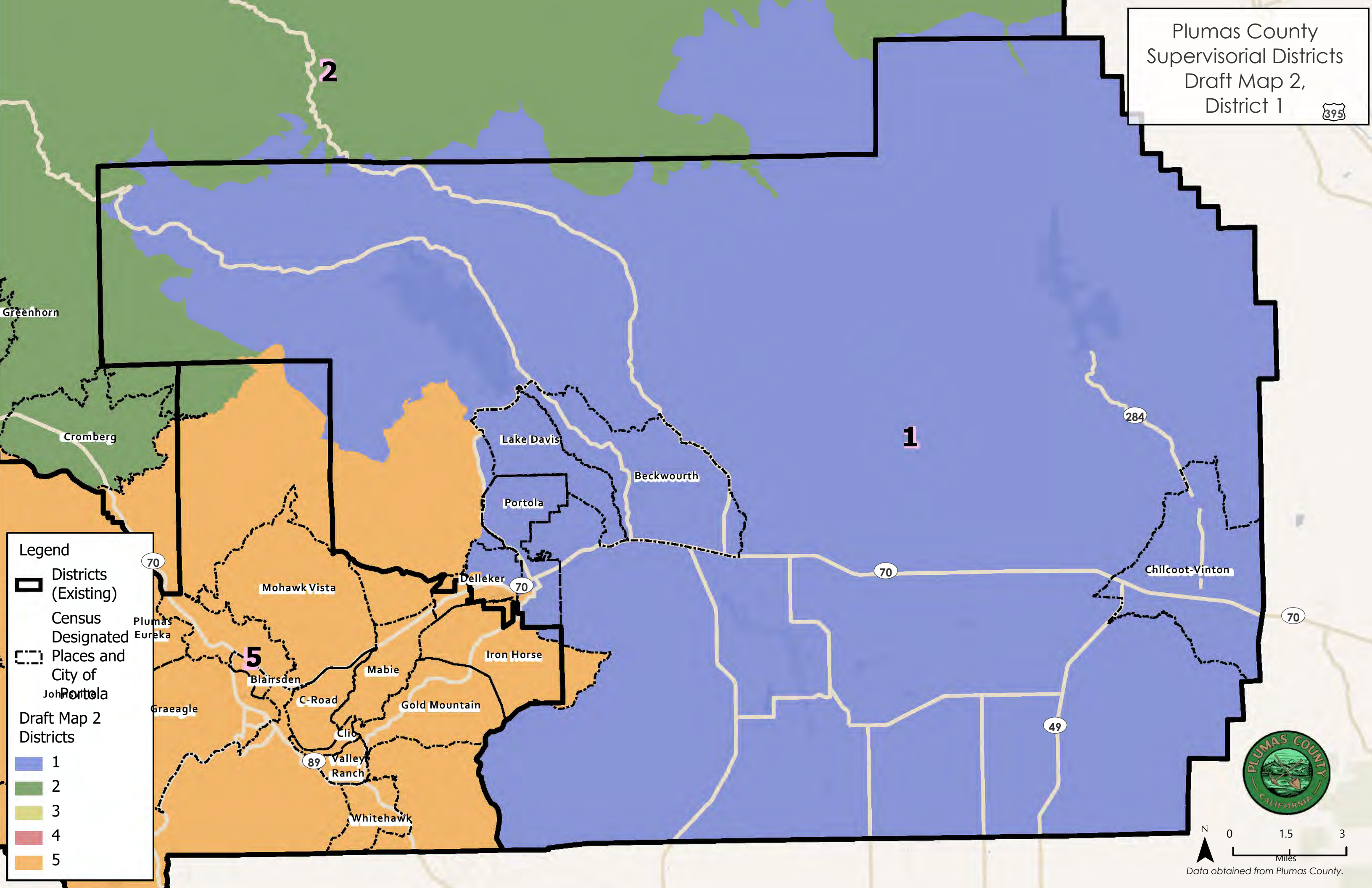

Legend

Districts (Existing)

Census Designated Places and City of John Portola

Draft Map 2 Districts

1

2

3

4

5



Plumas County
Supervisory Districts
Draft Map 2,
District 2

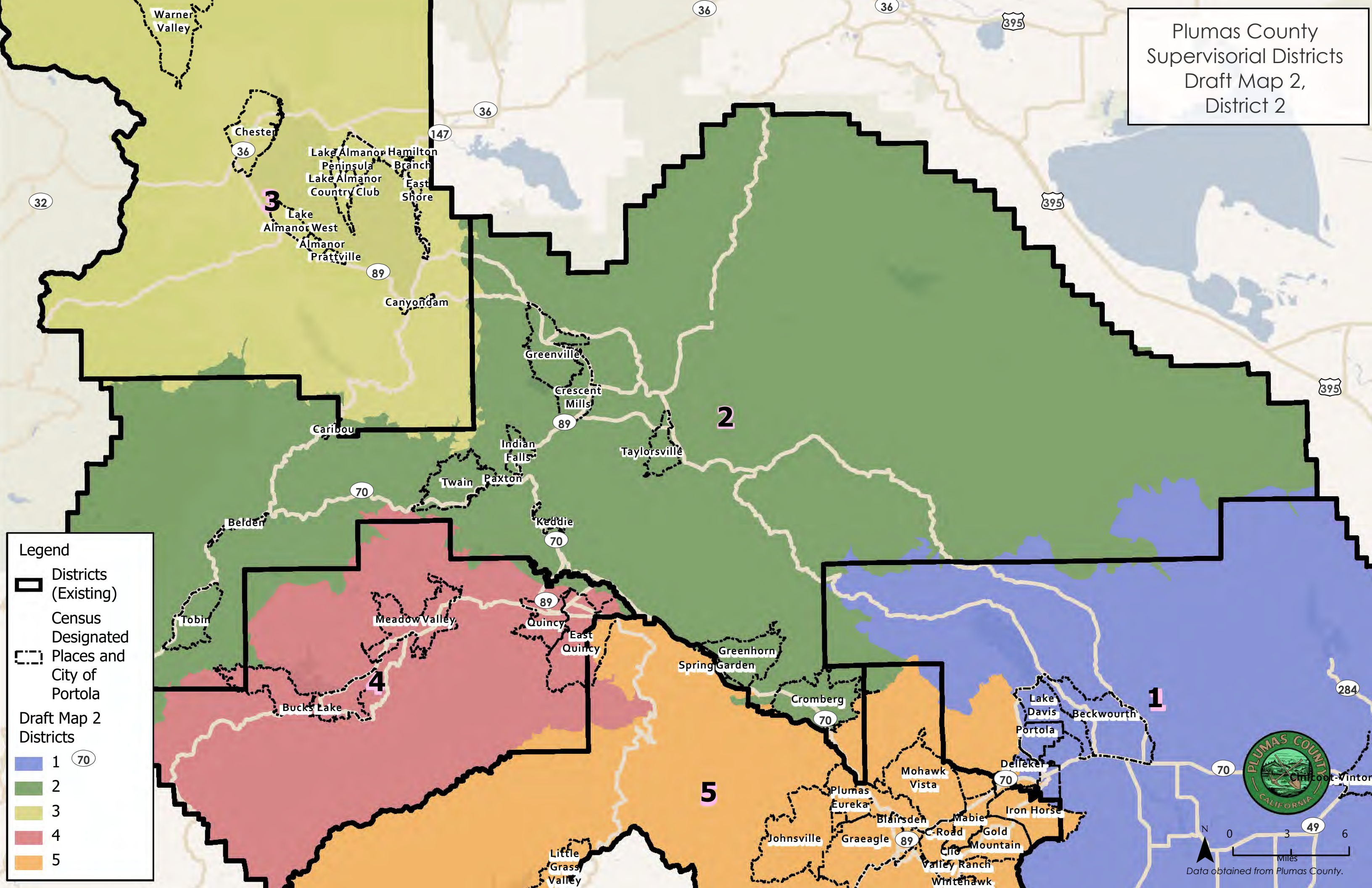

Legend

- Districts (Existing)
- Census Designated Places and City of Portola

Draft Map 2 Districts

- 1
- 2
- 3
- 4
- 5

PLUMAS COUNTY CALIFORNIA

0 3 6 Miles

Data obtained from Plumas County.

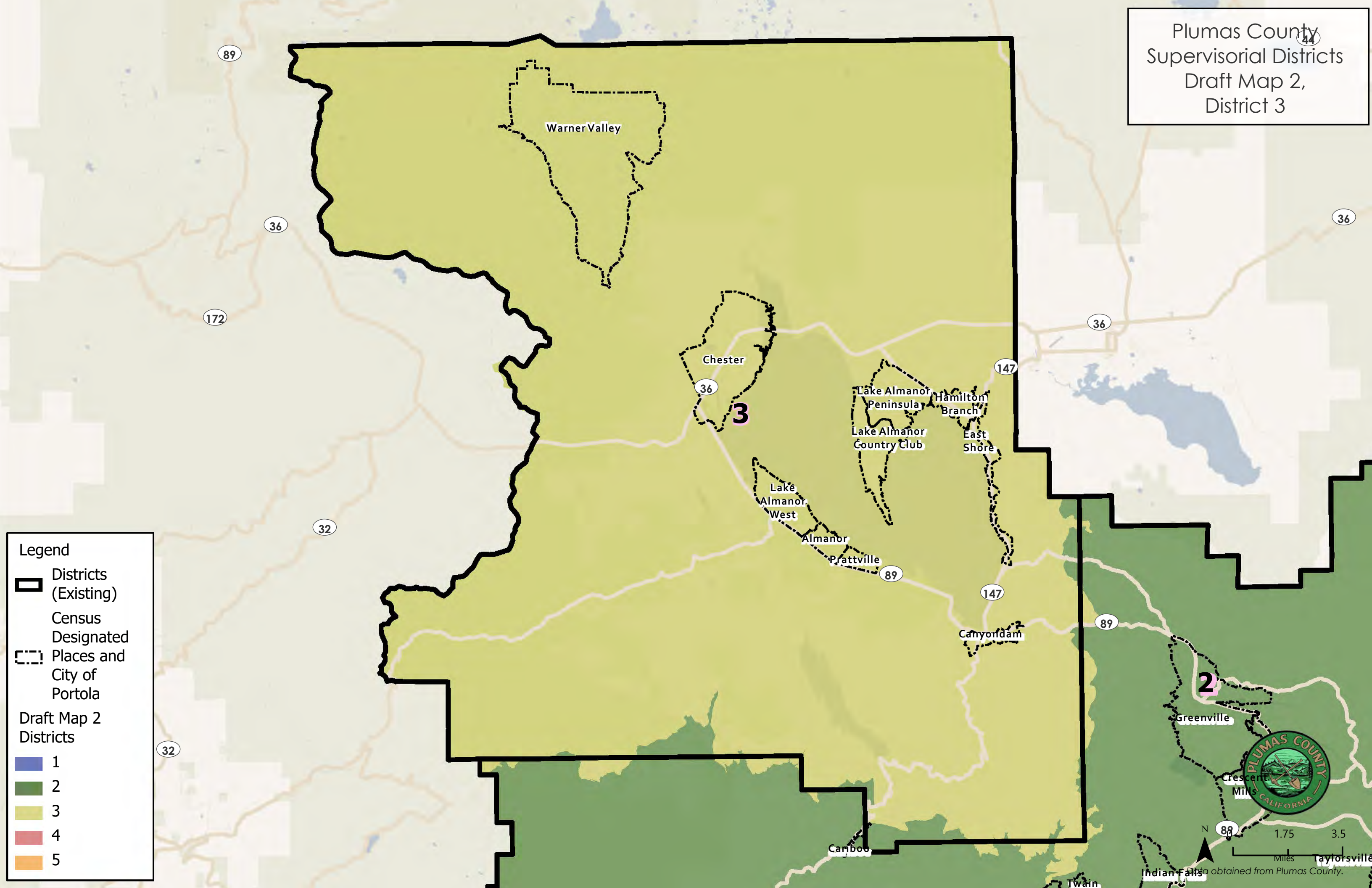

Legend

- Districts (Existing)
- Census Designated
- Places and City of Portola

Draft Map 2 Districts

- 1
- 2
- 3
- 4
- 5

Plumas County
Supervisory Districts
Draft Map 2,
District 4

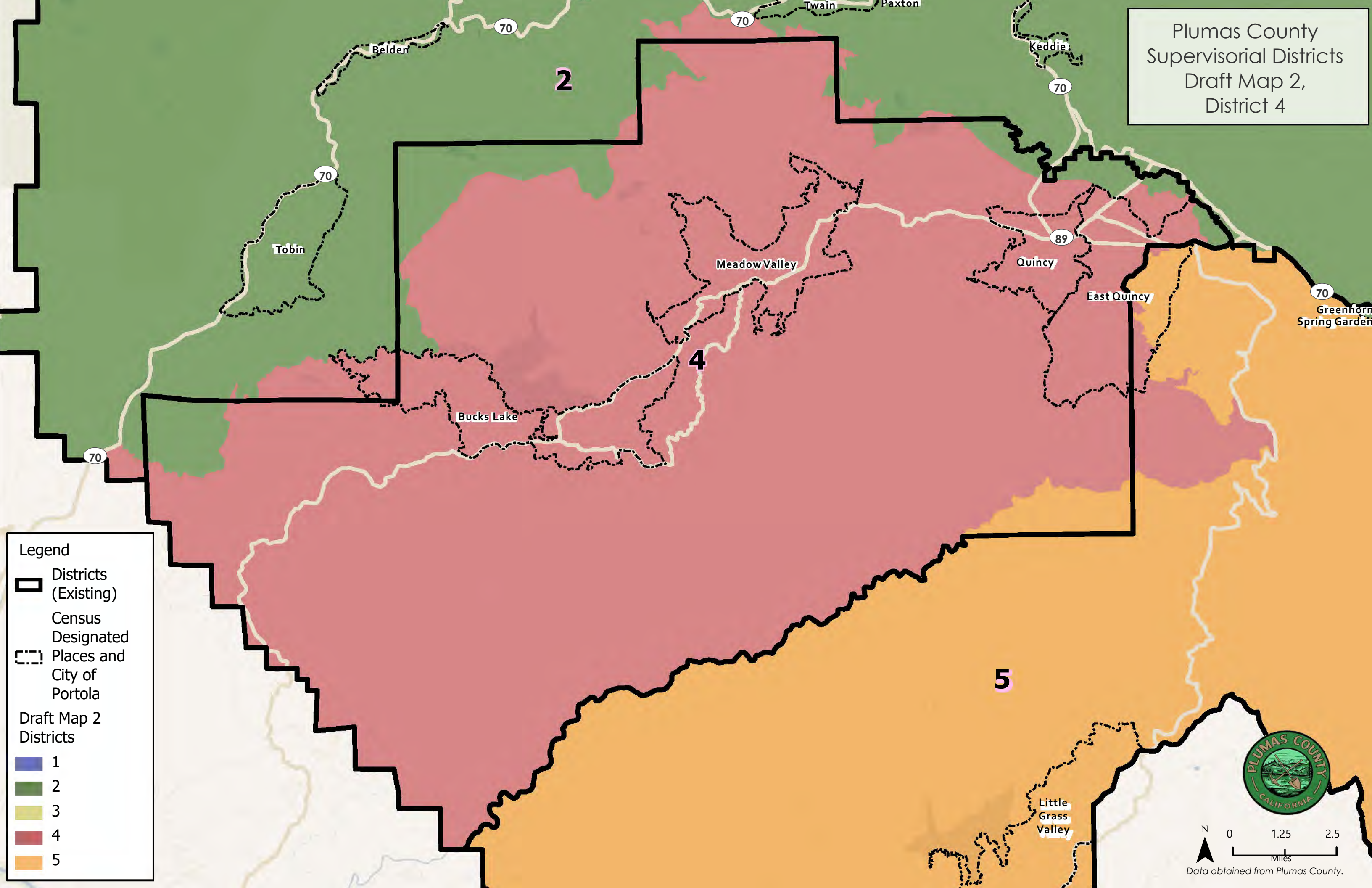

Legend

 Districts
(Existing)

 Census
Designated
Places and
City of
Portola

Draft Map 2
Districts

-  1
-  2
-  3
-  4
-  5

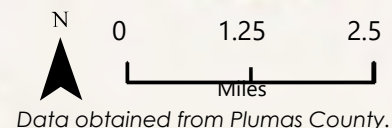

Plumas County
Supervisory Districts
Draft Map 2,
District 5

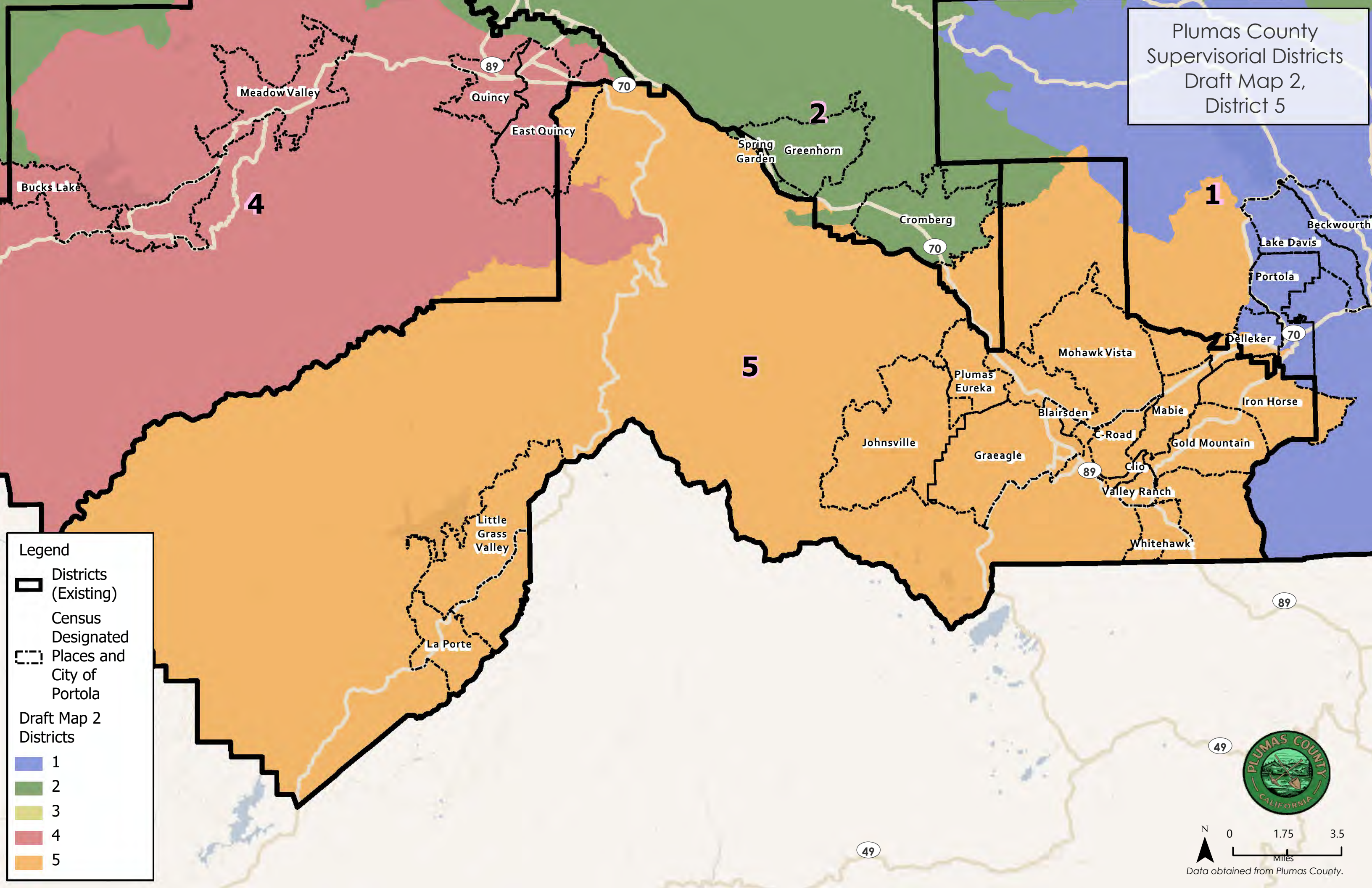

Legend

- Districts (Existing)
- Census Designated Places and City of Portola

Draft Map 2 Districts

- 1
- 2
- 3
- 4
- 5

Plumas County Redistricting Summary Statistics

Draft Map 2 Minimal Change – Lowest Deviation—DRAFT—Subject to change

11/02/2021



Ideal Population Criterion

Ideal Population	3,968	
Overall Range	2.1%	
< 5.0%	5.0 - 10.0%	> 10.0%

Total Population & Deviation per District

District ID	Total Population	Over / Under Ideal	Deviation From Ideal
1	3,921	-47	-1.2%
2	3,963	-5	-0.1%
3	3,988	20	0.5%
4	4,006	38	1.0%
5	3,961	-7	-0.2%

Total Population by Race/Ethnicity per District

District ID	White	Black or African American	American Indian or Alaska Native	Asian	Native Hawaiian and Pacific Islander	Some Other Race	Two or More Races	Hispanic/Latino
1	76.1%	0.5%	1.4%	0.7%	0.4%	0.3%	5.3%	15.3%
2	78.1%	0.3%	5.1%	0.4%	0.1%	0.7%	6.6%	8.7%
3	85.3%	0.2%	0.8%	1.0%	0.2%	0.4%	5.1%	7.1%
4	81.0%	1.2%	1.4%	1.0%	0.1%	0.9%	6.1%	8.1%
5	83.5%	0.5%	1.1%	0.5%	0.2%	0.6%	4.8%	8.8%

2020 Census P.L 94-171 Redistricting Data Summary Files Total Population by race and Hispanic/Latino origin.

CVAP by Race/Ethnicity per District

District ID	White	Black or African American	American Indian or Alaska Native	Asian	Native Hawaiian and Pacific Islander	Two or More Races	Hispanic/Latino
1	84.6%	0.1%	3.2%	0.9%	1.6%	1.4%	7.9%
2	79.1%	0.0%	3.2%	3.9%	0.0%	9.4%	3.7%
3	90.0%	0.0%	0.1%	0.1%	0.0%	0.7%	8.7%
4	86.3%	3.1%	1.9%	0.1%	0.0%	2.3%	6.0%
5	91.7%	0.0%	0.3%	0.6%	0.0%	0.0%	7.3%

2015-2019 (5-year) American Community Survey (ACS) Citizen Voting-age Population (CVAP) by Race and Ethnicity Special Tabulation. Rounding may lead to summation of race/ethnicity percentages not equal to 100% (+/- 1%)

Plumas County Redistricting Summary Statistics

Draft Map 2 Minimal Change – Lowest Deviation—DRAFT—Subject to change
11/02/2021

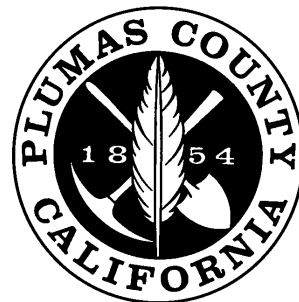

Preservation of Geographic Integrity Criteria (i.e., minimize division of cities, communities of interest, etc.)

COI Category	Total # of COIs	# of COIs Preserved in Minimum Districts	% of COIs Preserved in Minimum Districts	COIs Not Preserved in Minimum # of Districts
Census Designated Places (CDP)	45	42	93%	Delleker, East Quincy, Spring Garden
Precints	151	139	92%	11100, 11113, 11130, 22102, 23210, 42230, 43230, 43260, 52230, 52240, 52241, 52242
Subdivisions	125	124	99%	Ridgewood Subdivision
Feather River College Trustee Areas	5	1	20%	2, 3, 4, 5

Contiguity Criterion

Are all the districts contiguous? **Yes**

Plumas County Redistricting Summary Statistics

Draft Map 2 Minimal Change – Lowest Deviation—DRAFT—Subject to change

11/02/2021

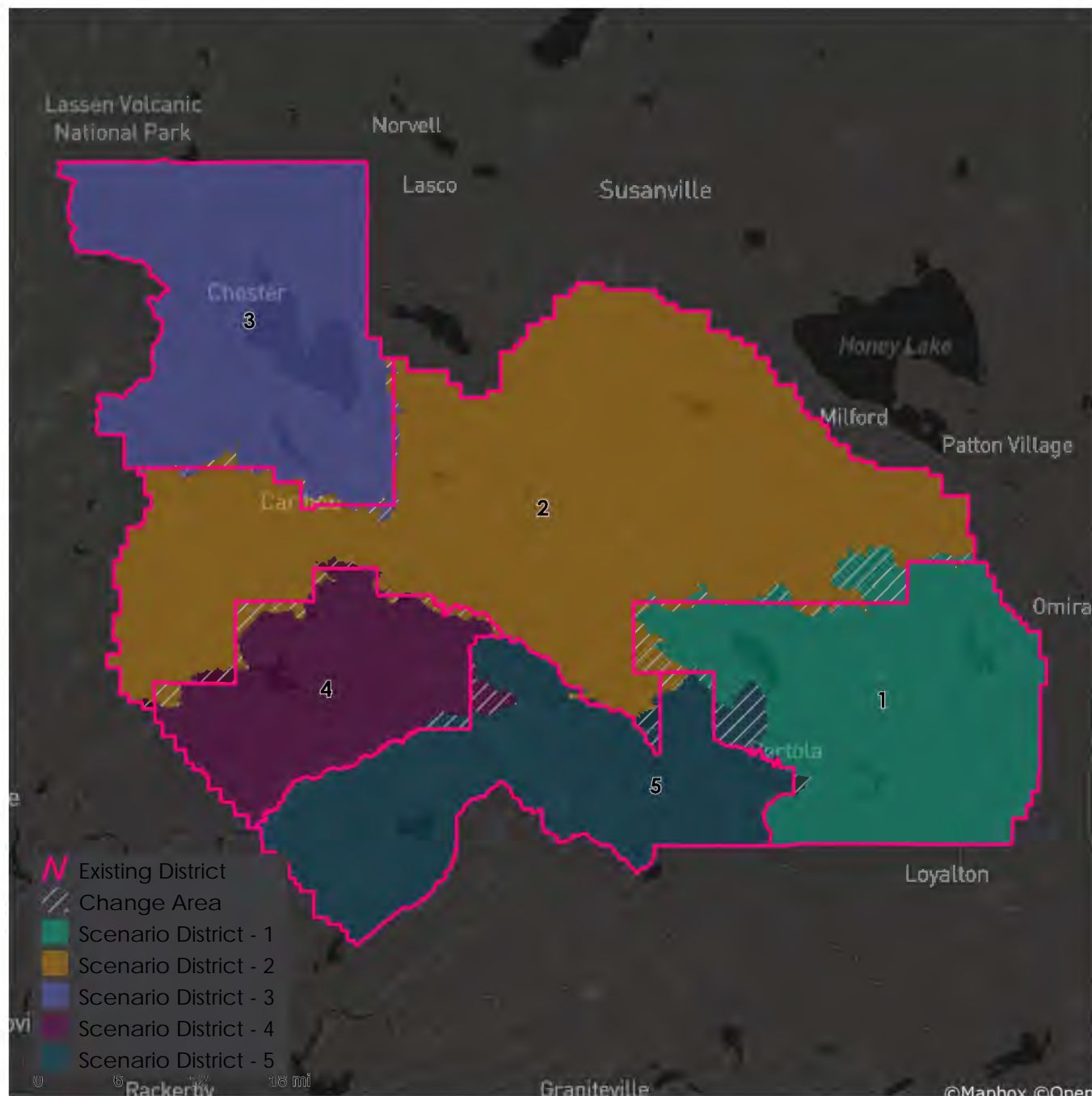

Metadata

Run Time Stamp:	2021-11-02 09:00:13
Workflow Directory:	X:\F2066_Plumas_County\Projects\Alteryx\
District Scenario:	File: gdb:X:\F2066_Plumas_County\Data\Redist.gdb Draft_Map_2_Processed

Plumas County Supervisorial Districts Draft Map 3 - Communities of Interest

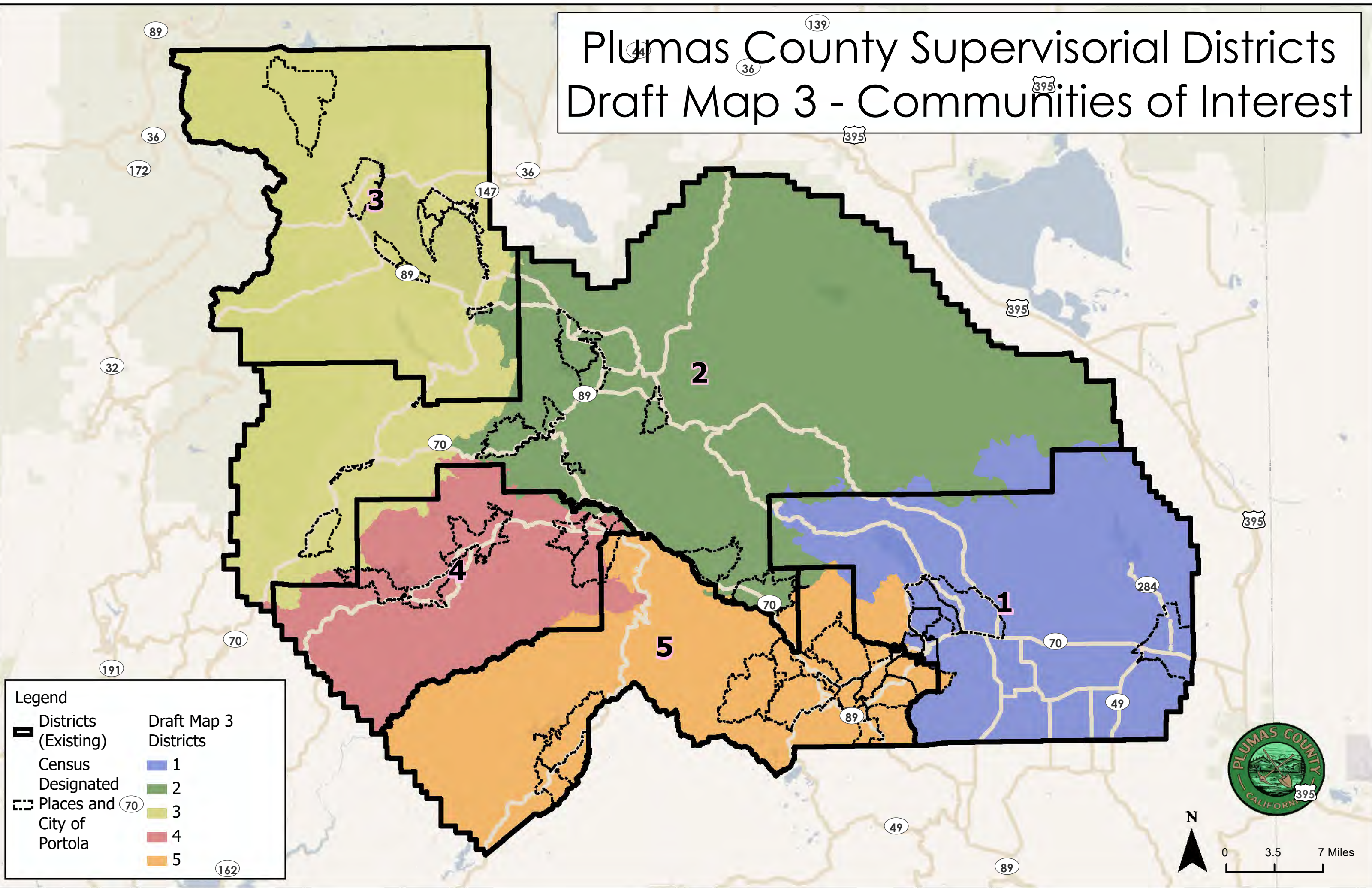

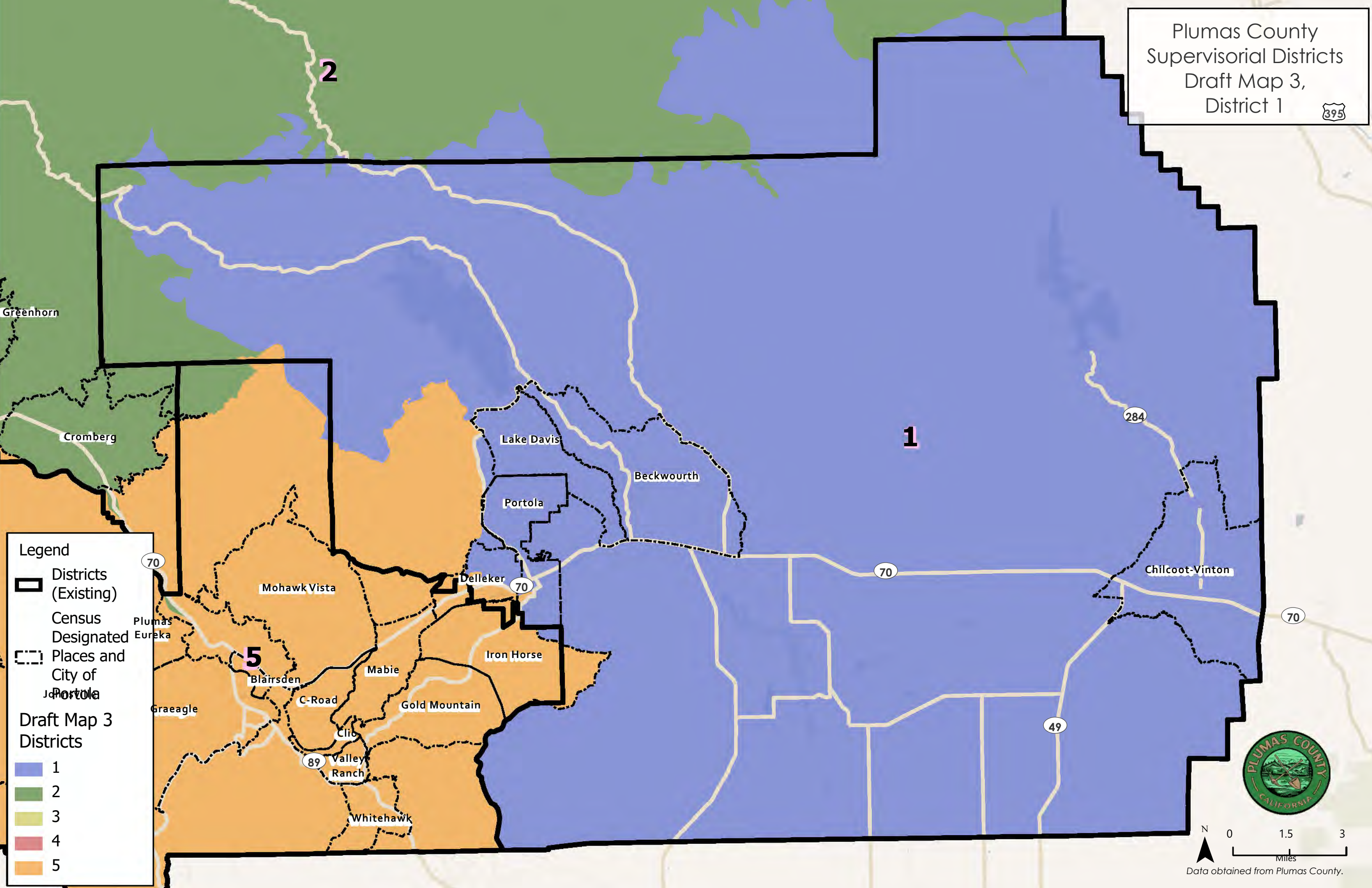

Legend

Districts
(Existing)

Census
Designated

Places and
City of
Portola

Draft Map 3
Districts

- 1
- 2
- 3
- 4
- 5



Plumas County
Supervisory Districts
Draft Map 3,
District 2

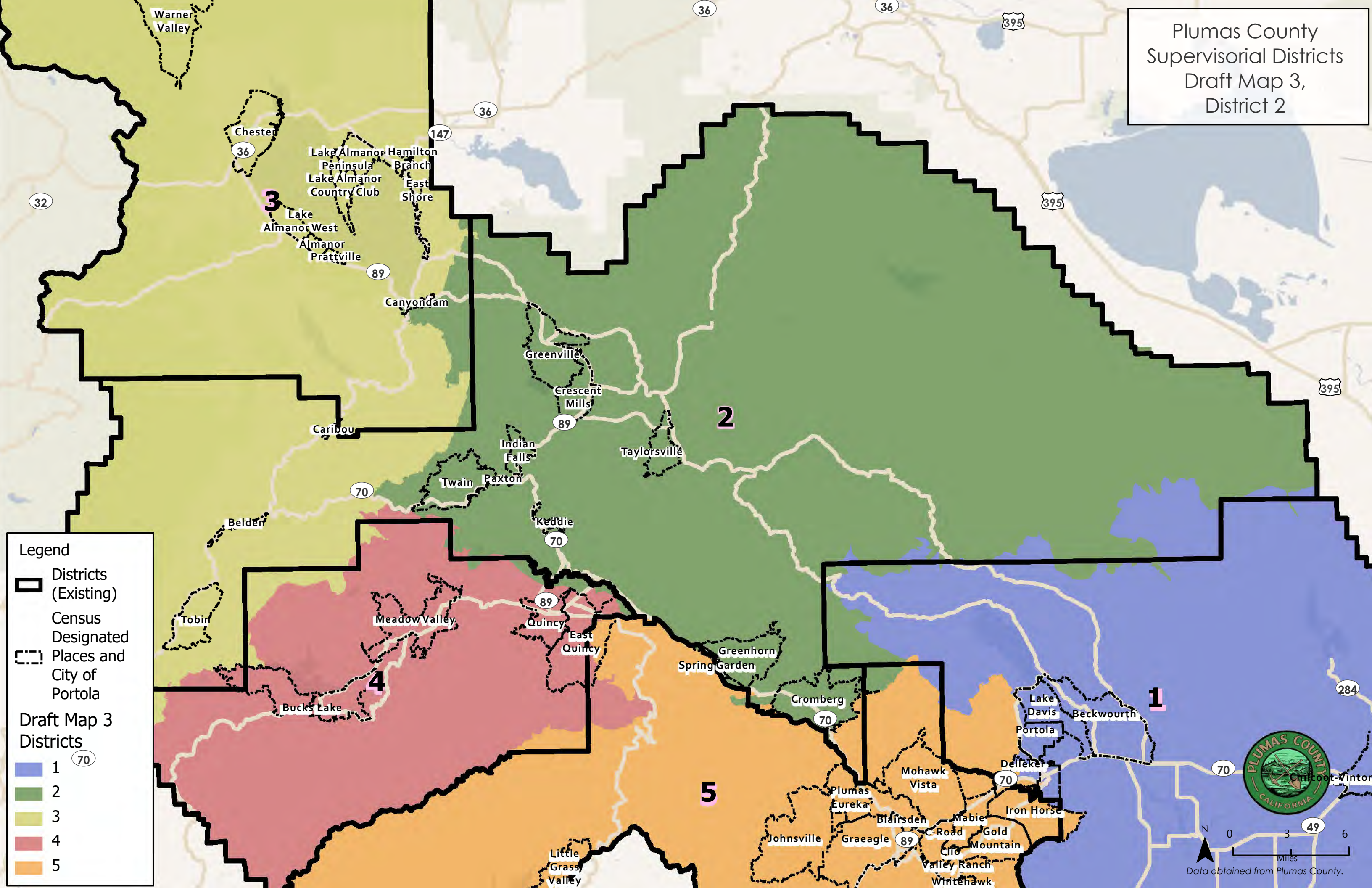

Legend

- Districts (Existing)
- Census Designated Places and City of Portola

Draft Map 3 Districts

- 1
- 2
- 3
- 4
- 5

PLUMAS COUNTY CALIFORNIA

Chicooot-Wintun

0 3 6 Miles

Data obtained from Plumas County.

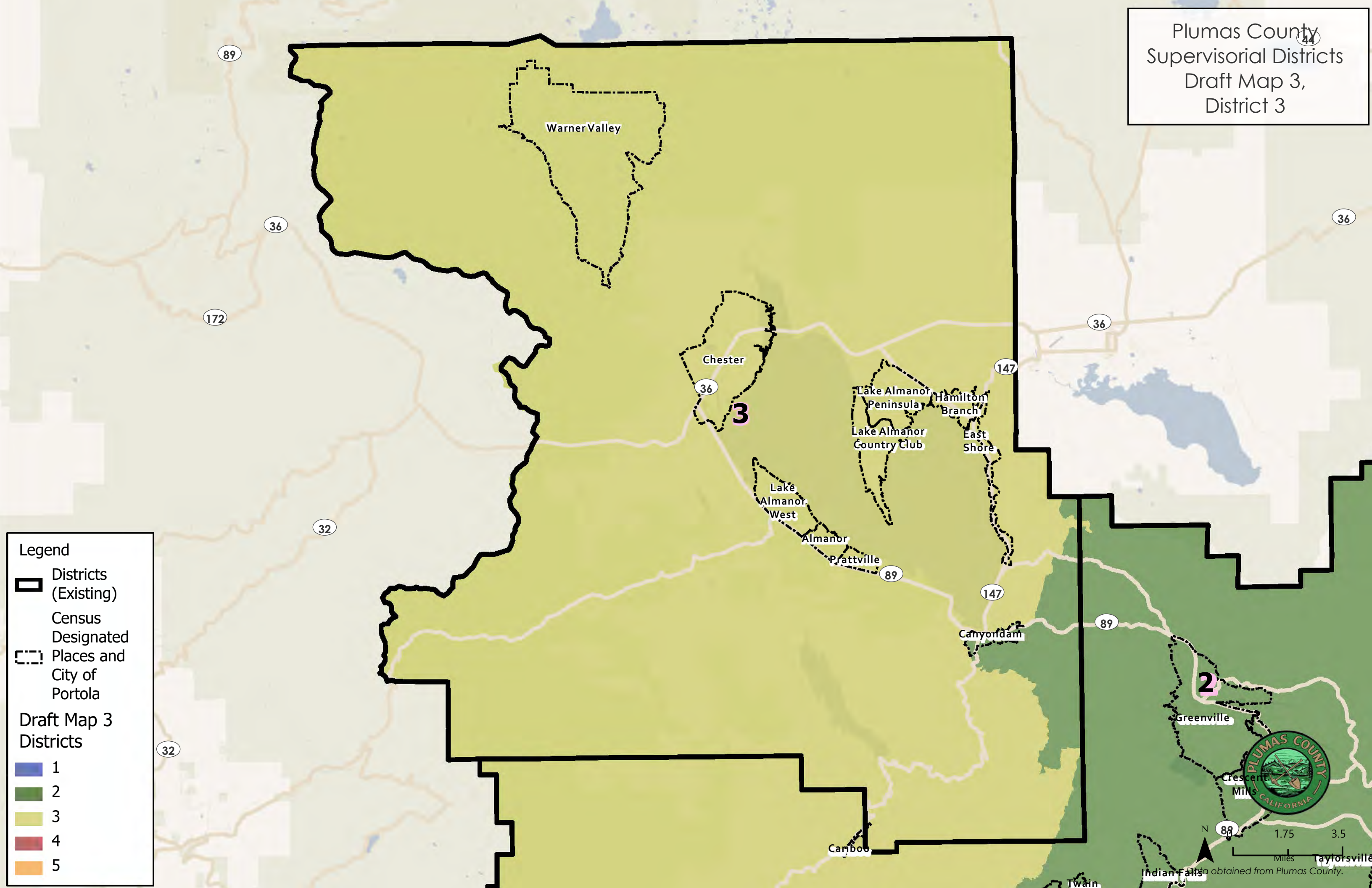

Legend

- Districts (Existing)
- Census Designated
- Places and City of Portola

Draft Map 3 Districts

- 1
- 2
- 3
- 4
- 5

Plumas County
Supervisory Districts
Draft Map 3,
District 4

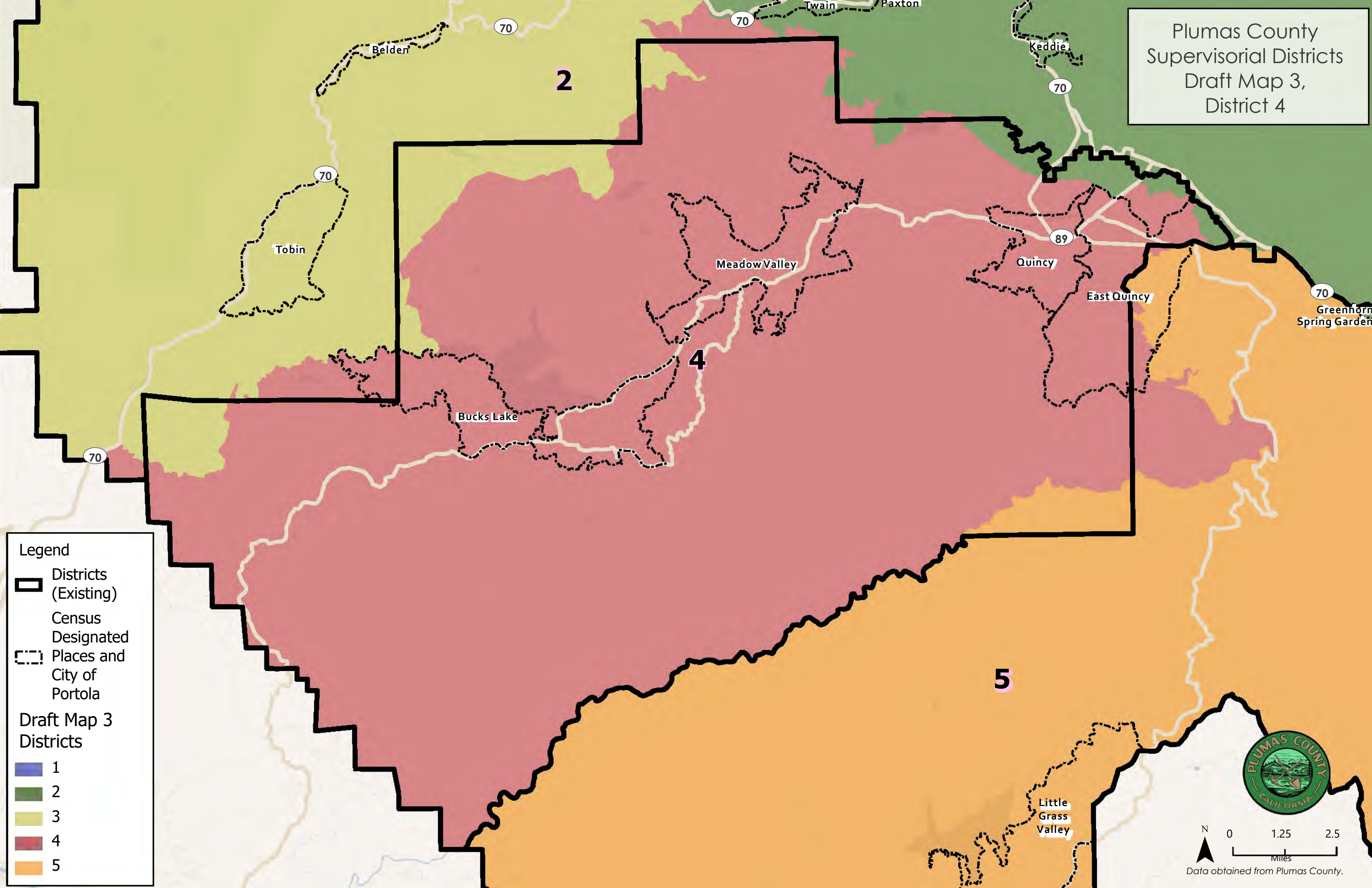

Legend

- Districts (Existing)
- Census Designated Places and City of Portola

Draft Map 3 Districts

- 1
- 2
- 3
- 4
- 5

PLUMAS COUNTY CALIFORNIA

N

0 1.25 2.5 Miles

Data obtained from Plumas County.

Plumas County
Supervisory Districts
Draft Map 3,
District 5

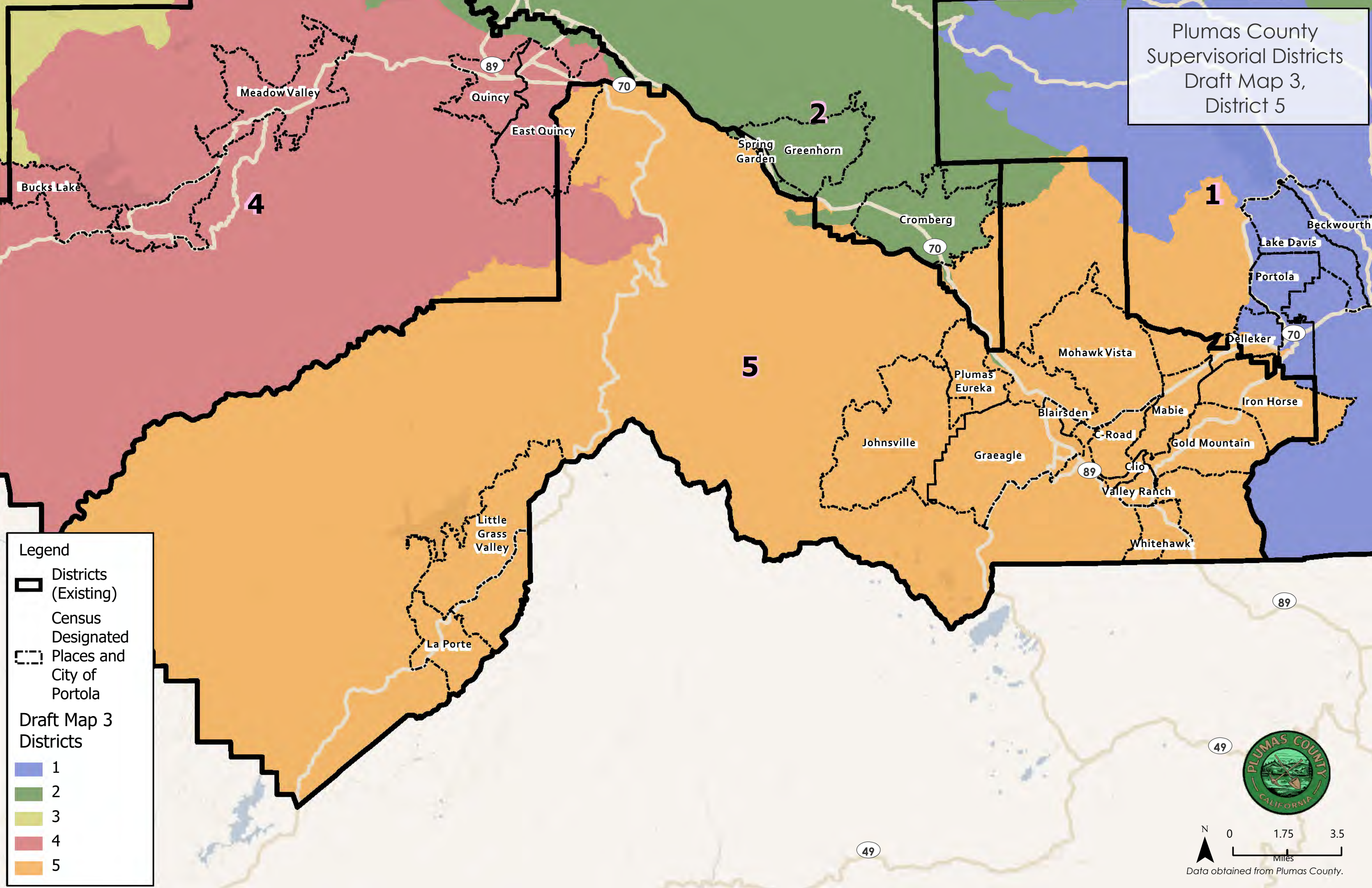

Legend

Districts (Existing)

Census Designated Places and City of Portola

Draft Map 3 Districts

1

2

3

4

5

N

0 1.75 3.5

Miles

Data obtained from Plumas County.

Plumas County Redistricting Summary Statistics

Draft Map 3 County COIs—DRAFT—Subject to change

11/02/2021



Ideal Population Criterion

Ideal Population	3,968	
Overall Range	3.7%	
< 5.0%	5.0 - 10.0%	> 10.0%

Total Population & Deviation per District

District ID	Total Population	Over / Under Ideal	Deviation From Ideal
1	3,921	-47	-1.2%
2	3,907	-61	-1.5%
3	4,052	84	2.1%
4	4,006	38	1.0%
5	3,953	-15	-0.4%

Total Population by Race/Ethnicity per District

District ID	White	Black or African American	American Indian or Alaska Native	Asian	Native Hawaiian and Pacific Islander	Some Other Race	Two or More Races	Hispanic/Latino
1	76.1%	0.5%	1.4%	0.7%	0.4%	0.3%	5.3%	15.3%
2	78.5%	0.2%	5.0%	0.5%	0.1%	0.6%	6.4%	8.6%
3	84.7%	0.2%	1.0%	0.9%	0.2%	0.5%	5.3%	7.2%
4	81.0%	1.2%	1.4%	1.0%	0.1%	0.9%	6.1%	8.1%
5	83.6%	0.5%	1.1%	0.5%	0.2%	0.6%	4.8%	8.8%

2020 Census P.L 94-171 Redistricting Data Summary Files Total Population by race and Hispanic/Latino origin.

CVAP by Race/Ethnicity per District

District ID	White	Black or African American	American Indian or Alaska Native	Asian	Native Hawaiian and Pacific Islander	Two or More Races	Hispanic/Latino
1	84.6%	0.1%	3.2%	0.9%	1.6%	1.4%	7.9%
2	79.7%	0.0%	3.2%	4.0%	0.0%	7.8%	3.8%
3	89.3%	0.0%	0.1%	0.1%	0.0%	2.5%	8.5%
4	86.3%	3.1%	1.9%	0.1%	0.0%	2.3%	6.0%
5	91.7%	0.0%	0.3%	0.6%	0.0%	0.0%	7.3%

2015-2019 (5-year) American Community Survey (ACS) Citizen Voting-age Population (CVAP) by Race and Ethnicity Special Tabulation. Rounding may lead to summation of race/ethnicity percentages not equal to 100% (+/- 1%)

Plumas County Redistricting Summary Statistics

Draft Map 3 County COIs—DRAFT—Subject to change

11/02/2021

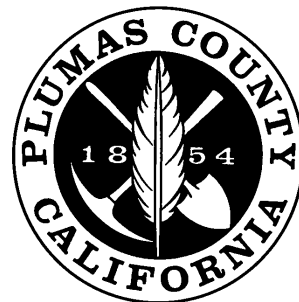

Preservation of Geographic Integrity Criteria (i.e., minimize division of cities, communities of interest, etc.)

COI Category	Total # of COIs	# of COIs Preserved in Minimum Districts	% of COIs Preserved in Minimum Districts	COIs Not Preserved in Minimum # of Districts
Census Designated Places (CDP)	45	42	93%	Delleker, East Quincy, Spring Garden
Precints	151	136	90%	11100, 11113, 11130, 21102, 23210, 34370, 35370, 35372, 42230, 43230, 43260, 52230, 52240, 52241, 52242
Subdivisions	125	124	99%	Ridgewood Subdivision
Feather River College Trustee Areas	5	0	0%	1, 2, 3, 4, 5

Contiguity Criterion

Are all the districts contiguous? **Yes**

Plumas County Redistricting Summary Statistics

Draft Map 3 County COIs—DRAFT—Subject to change

11/02/2021

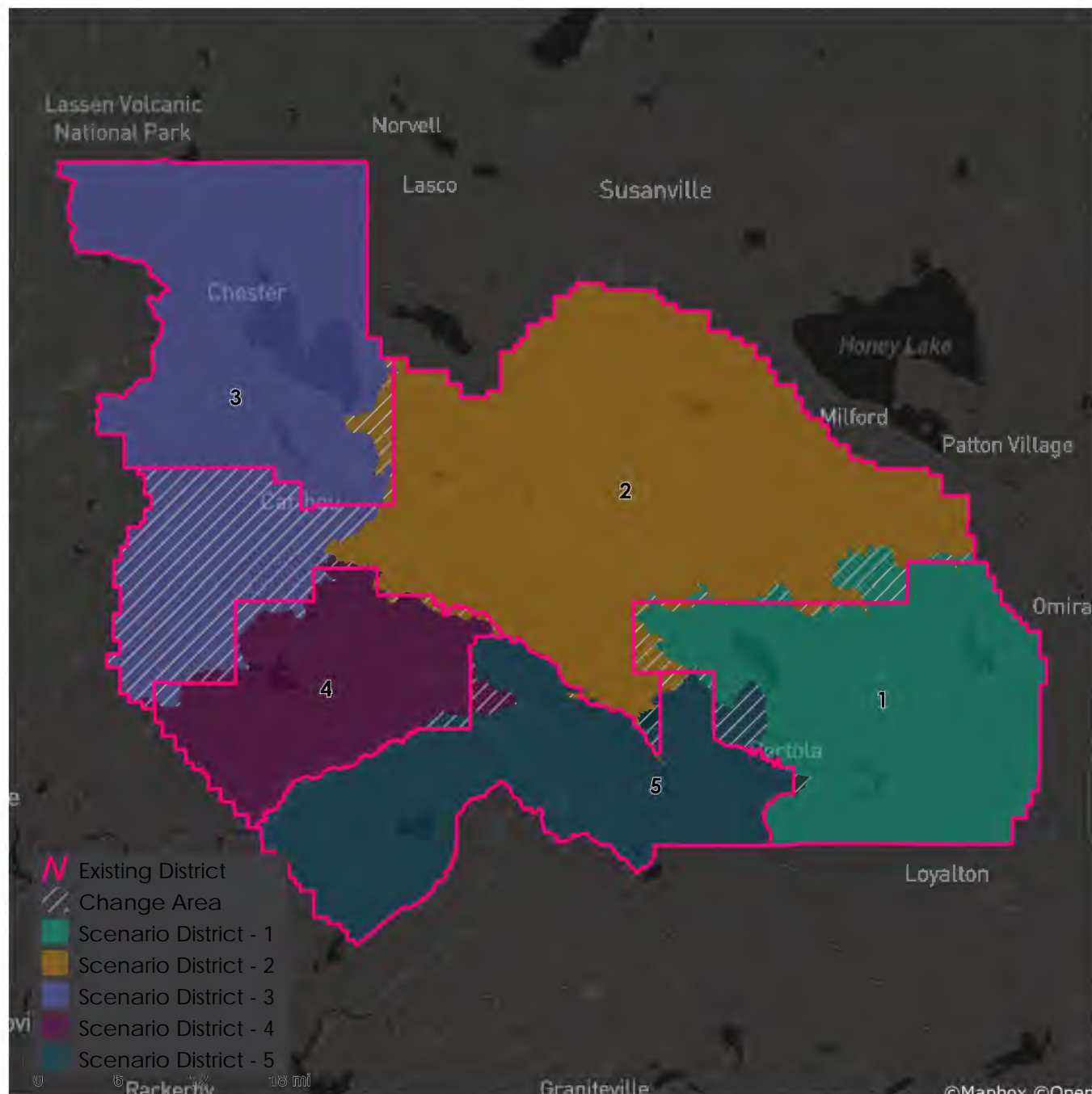

Metadata

Run Time Stamp:	2021-11-02 08:49:40
Workflow Directory:	X:\F2066_Plumas_County\Projects\Alteryx\
District Scenario:	File: gdb:X:\F2066_Plumas_County\Data\Redist.gdb\\Draft_Map_3_COIs_Processed

Plumas County Supervisorial Districts

Draft Map 4 - Public Input Map

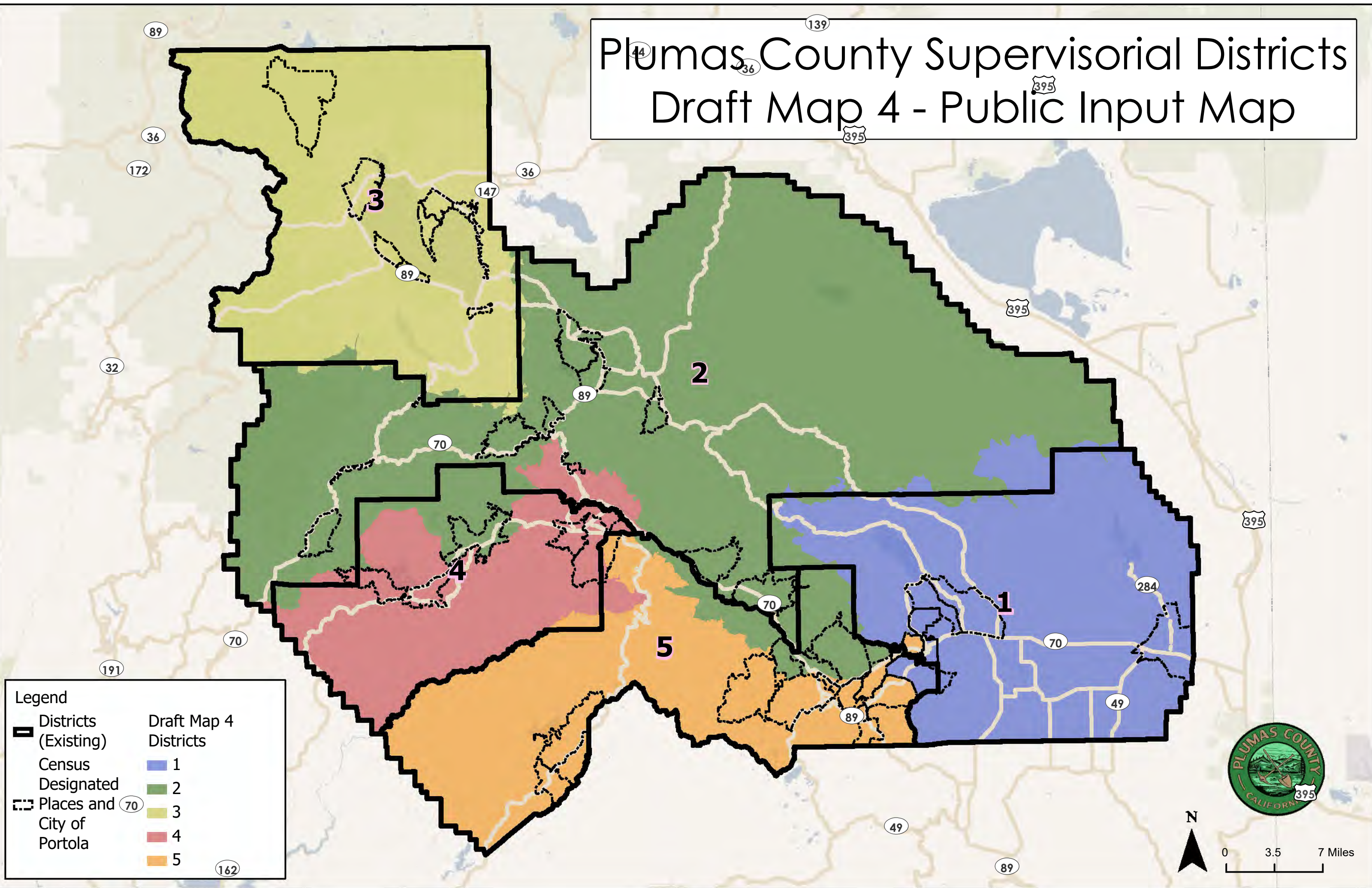

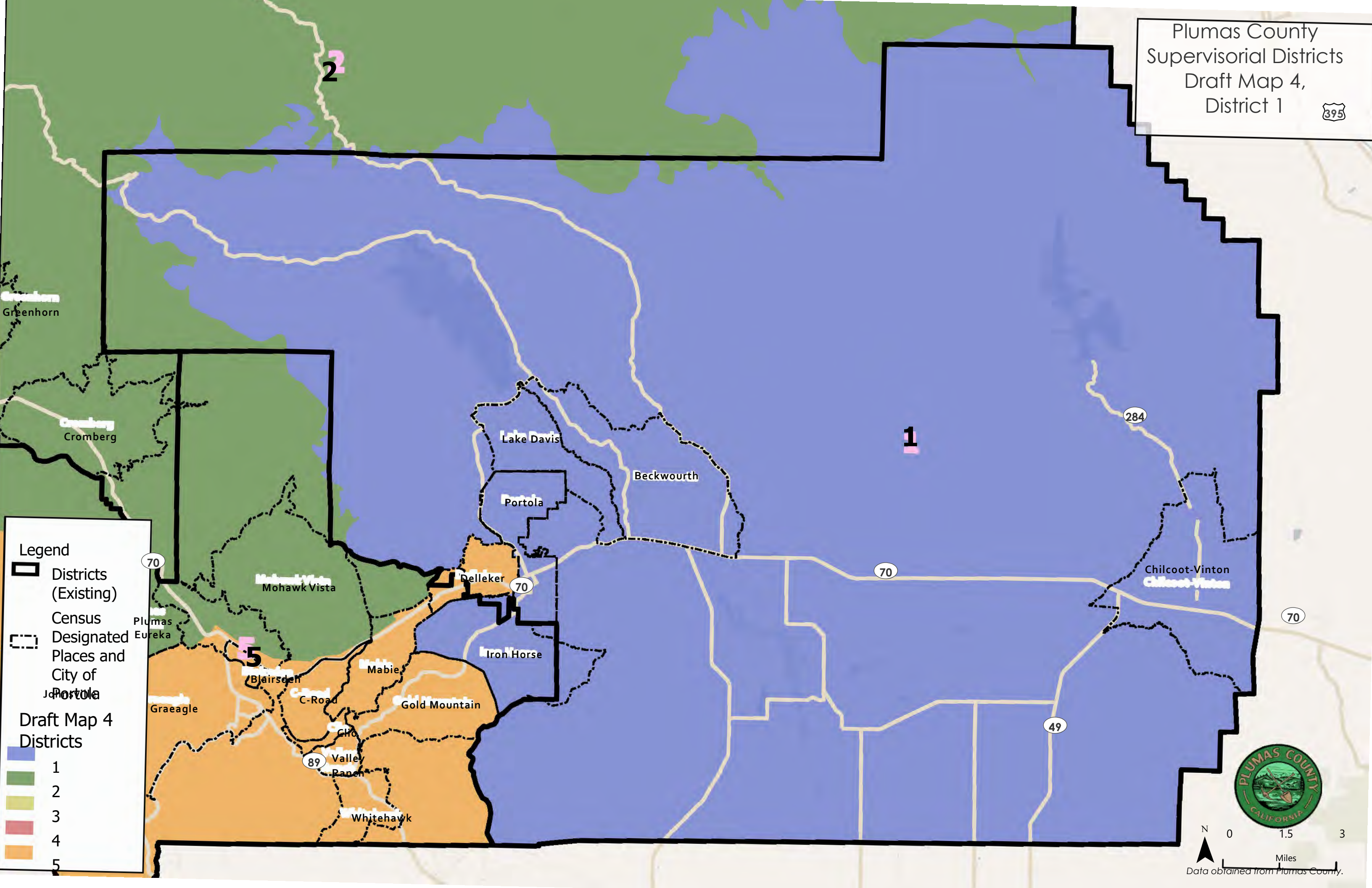

Legend

Districts (Existing)

Census Designated Places and City of Portola

Draft Map 4 Districts

1

2

3

4

5



Plumas County
Supervisory Districts
Draft Map 4,
District 2

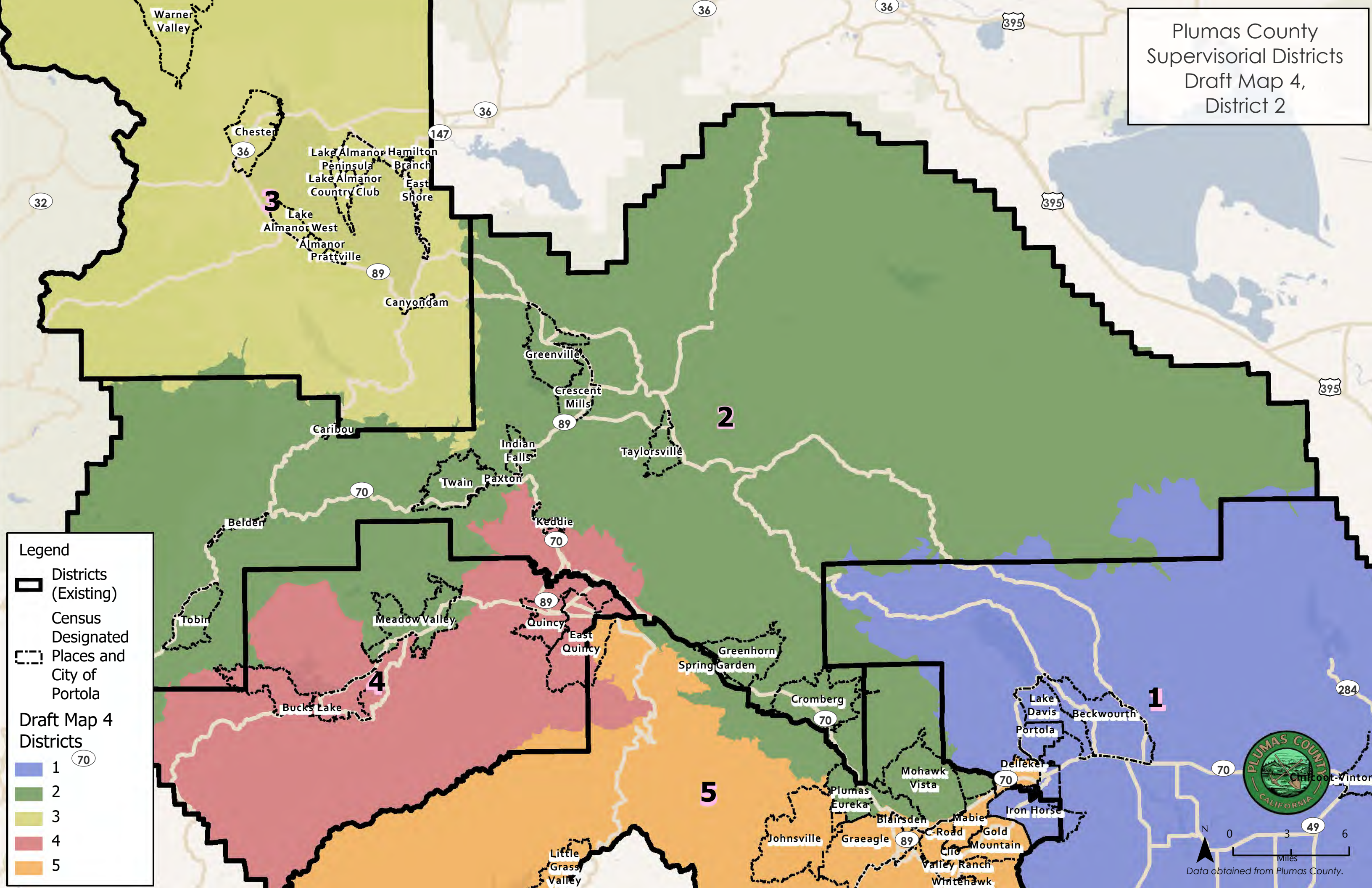

Legend

- Districts (Existing)
- Census Designated Places and City of Portola

Draft Map 4 Districts

- 1
- 2
- 3
- 4
- 5

PLUMAS COUNTY CALIFORNIA

0 3 6 Miles

Data obtained from Plumas County.

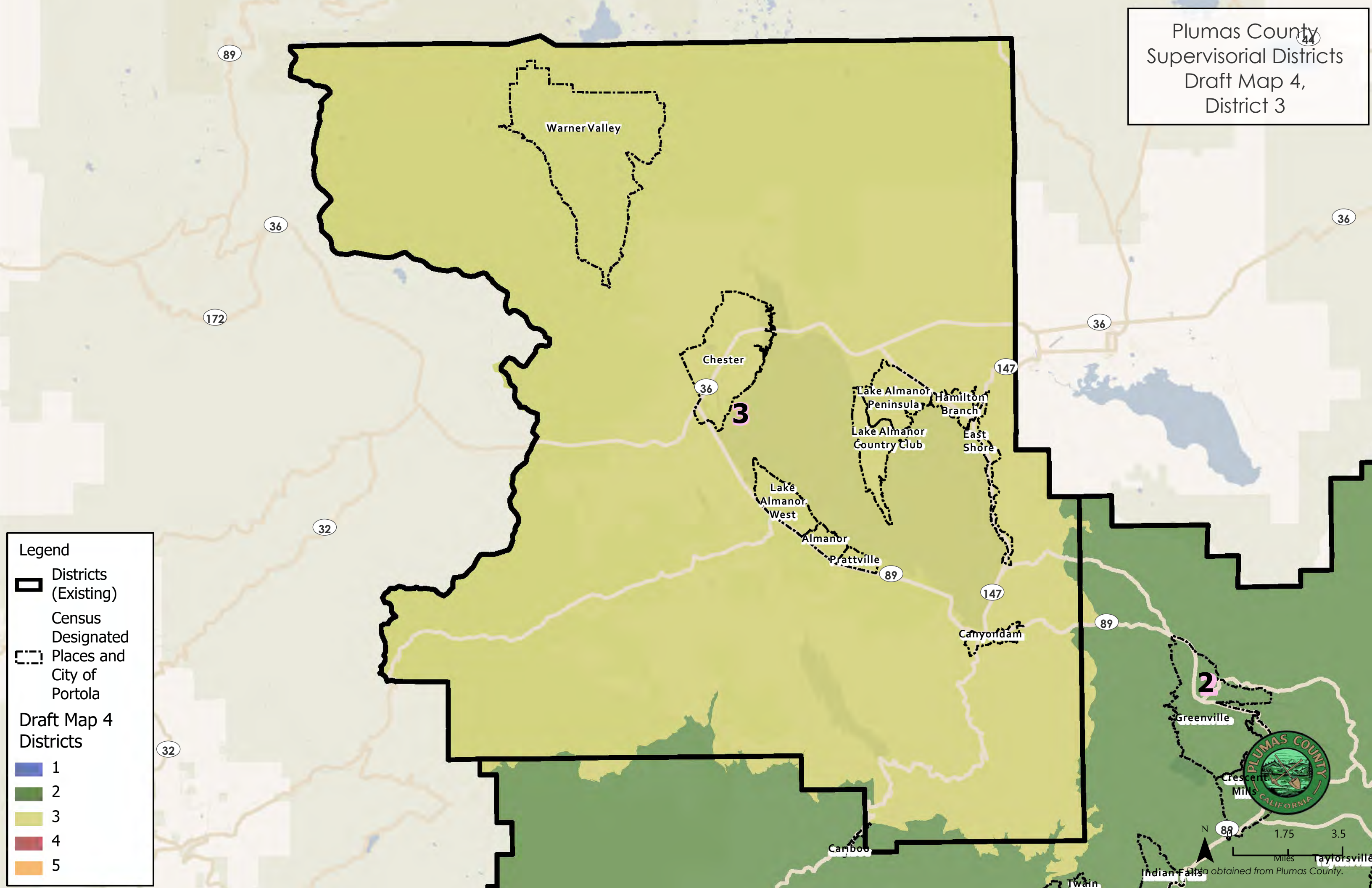

Legend

- Districts (Existing)
- Census Designated Places and City of Portola

Draft Map 4 Districts

- 1
- 2
- 3
- 4
- 5

PLUMAS COUNTY CALIFORNIA

Indian Falls

Taylorville

Miles 1.75 3.5

Map obtained from Plumas County.

Plumas County
Supervisory Districts
Draft Map 4,
District 4

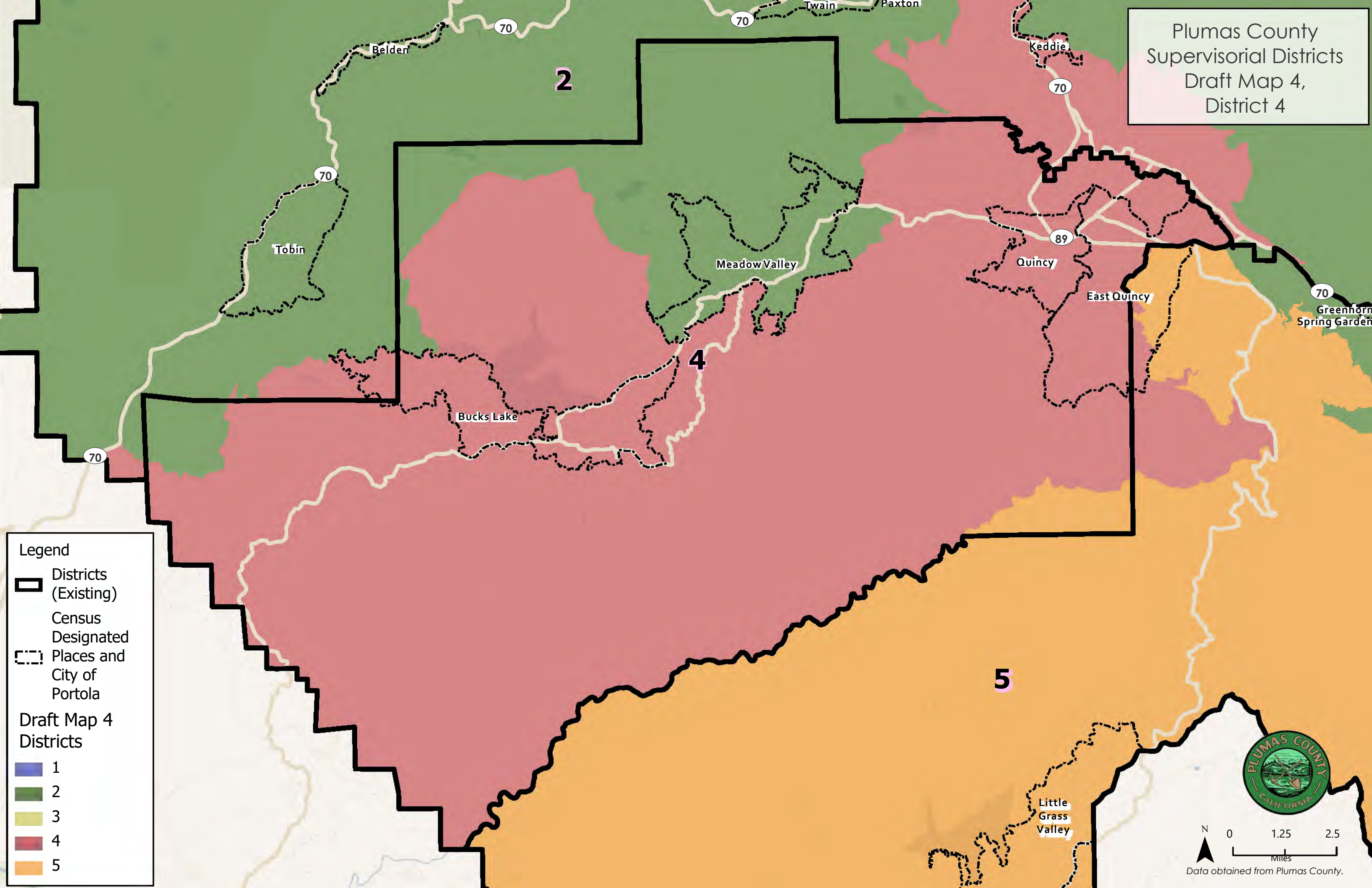

Legend

- Districts (Existing)
- Census Designated Places and City of Portola

Draft Map 4 Districts

- 1
- 2
- 3
- 4
- 5



PLUMAS COUNTY
CALIFORNIA

N

0 1.25 2.5
Miles

Data obtained from Plumas County.

Plumas County
Supervisory Districts
Draft Map 4,
District 5

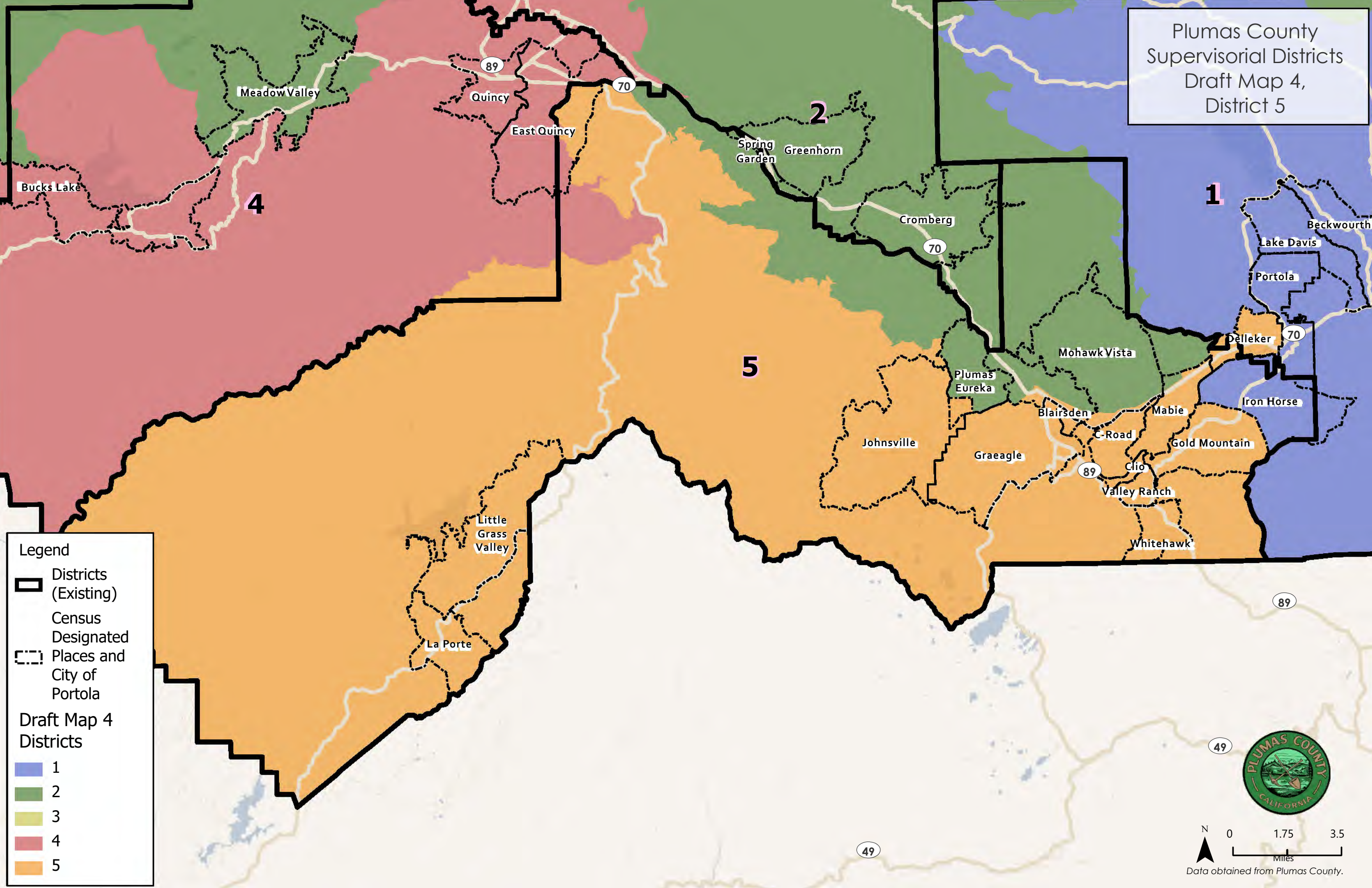

- Legend
- Districts (Existing)
 - Census Designated Places and City of Portola
- Draft Map 4 Districts
- 1
 - 2
 - 3
 - 4
 - 5

49

PLUMAS COUNTY CALIFORNIA

N

0 1.75 3.5 Miles

Data obtained from Plumas County.

Plumas County Redistricting Summary Statistics

Draft Map 4 Public Input—DRAFT—Subject to change

11/02/2021



Ideal Population Criterion

Ideal Population	3,968	
Overall Range	3.8%	
< 5.0%	5.0 - 10.0%	> 10.0%

Total Population & Deviation per District

District ID	Total Population	Over / Under Ideal	Deviation From Ideal
1	3,897	-71	-1.8%
2	4,049	81	2.0%
3	3,988	20	0.5%
4	3,968	0	0.0%
5	3,937	-31	-0.8%

Total Population by Race/Ethnicity per District

District ID	White	Black or African American	American Indian or Alaska Native	Asian	Native Hawaiian and Pacific Islander	Some Other Race	Two or More Races	Hispanic/Latino
1	76.9%	0.4%	1.3%	0.7%	0.5%	0.2%	5.6%	14.4%
2	78.8%	0.4%	4.9%	0.6%	0.1%	0.8%	5.9%	8.5%
3	85.3%	0.2%	0.8%	1.0%	0.2%	0.4%	5.1%	7.1%
4	80.8%	0.9%	1.2%	1.0%	0.1%	0.9%	6.7%	8.4%
5	82.3%	0.7%	1.4%	0.5%	0.1%	0.7%	4.7%	9.6%

2020 Census P.L 94-171 Redistricting Data Summary Files Total Population by race and Hispanic/Latino origin.

CVAP by Race/Ethnicity per District

District ID	White	Black or African American	American Indian or Alaska Native	Asian	Native Hawaiian and Pacific Islander	Two or More Races	Hispanic/Latino
1	85.2%	0.1%	3.4%	0.8%	1.6%	1.4%	7.4%
2	80.9%	0.0%	3.1%	2.9%	0.0%	9.0%	3.1%
3	90.0%	0.0%	0.1%	0.1%	0.0%	0.7%	8.7%
4	84.6%	3.1%	2.1%	1.2%	0.0%	2.8%	6.8%
5	91.1%	0.0%	0.0%	0.5%	0.0%	0.0%	7.4%

2015-2019 (5-year) American Community Survey (ACS) Citizen Voting-age Population (CVAP) by Race and Ethnicity Special Tabulation. Rounding may lead to summation of race/ethnicity percentages not equal to 100% (+/- 1%)

Plumas County Redistricting Summary Statistics

Draft Map 4 Public Input—DRAFT—Subject to change

11/02/2021



Preservation of Geographic Integrity Criteria (i.e., minimize division of cities, communities of interest, etc.)

COI Category	Total # of COIs	# of COIs Preserved in Minimum Districts	% of COIs Preserved in Minimum Districts	COIs Not Preserved in Minimum # of Districts
Census Designated Places (CDP)	45	41	91%	Delleker, East Quincy, Mabie, Mohawk Vista
Precints	151	136	90%	11100, 11130, 22230, 22260, 23201, 23210, 43210, 43222, 51100, 51101, 51102, 51130, 51220, 52230, 52241
Subdivisions	125	124	99%	Mohawk Vista Subdivision
Feather River College Trustee Areas	5	0	0%	1, 2, 3, 4, 5

Contiguity Criterion

Are all the districts contiguous? **Yes**

Plumas County Redistricting Summary Statistics

Draft Map 4 Public Input—DRAFT—Subject to change

11/02/2021

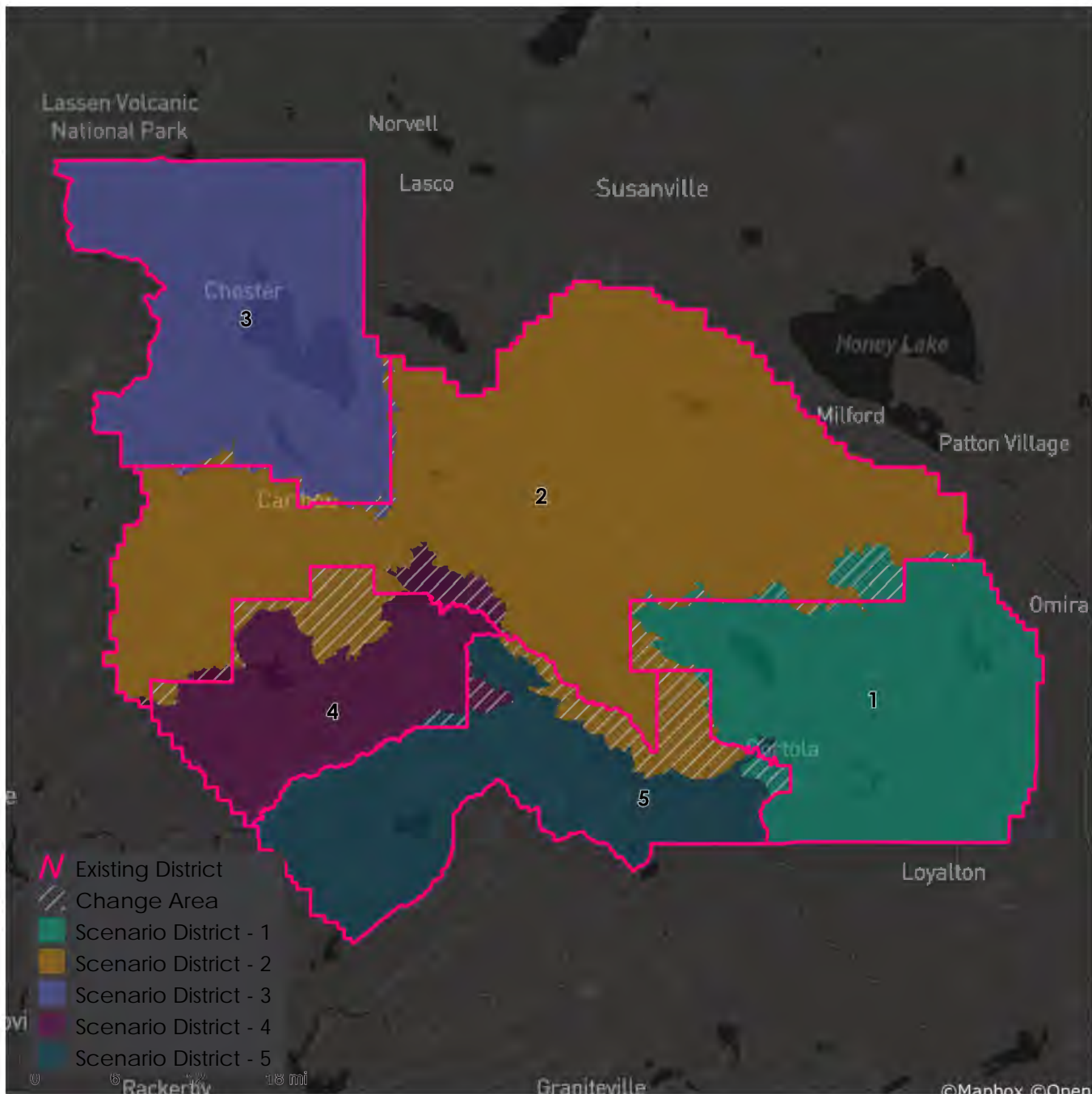

Metadata

Run Time Stamp:	2021-11-02 09:51:47
Workflow Directory:	X:\F2066_Plumas_County\Projects\Alteryx\
District Scenario:	File: gdb:X:\F2066_Plumas_County\Data\Redist.gdb\\Draft_Map_4_Processed

Plumas County Supervisorial Districts

Draft Map 5 - Supervisor Input

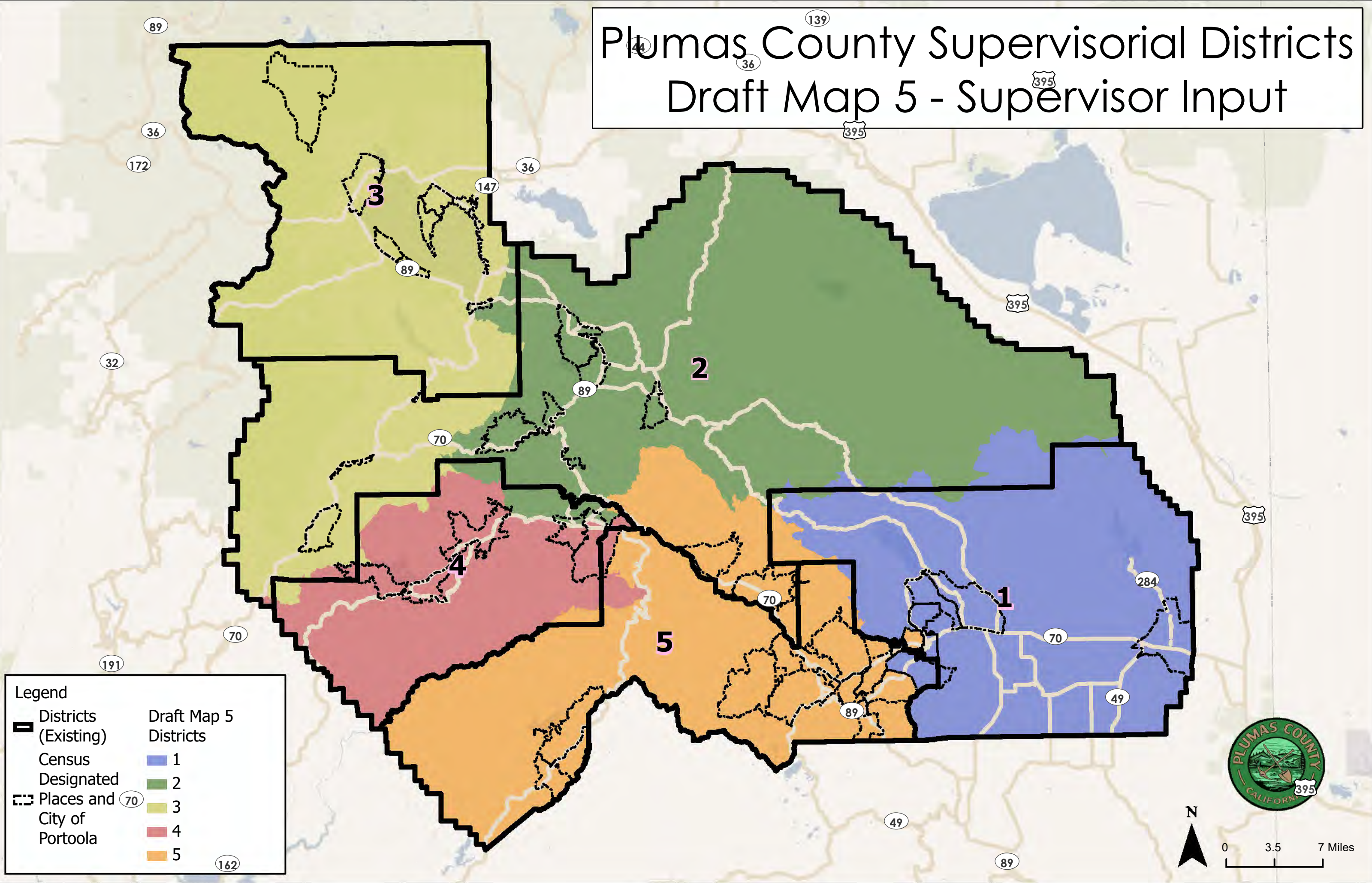

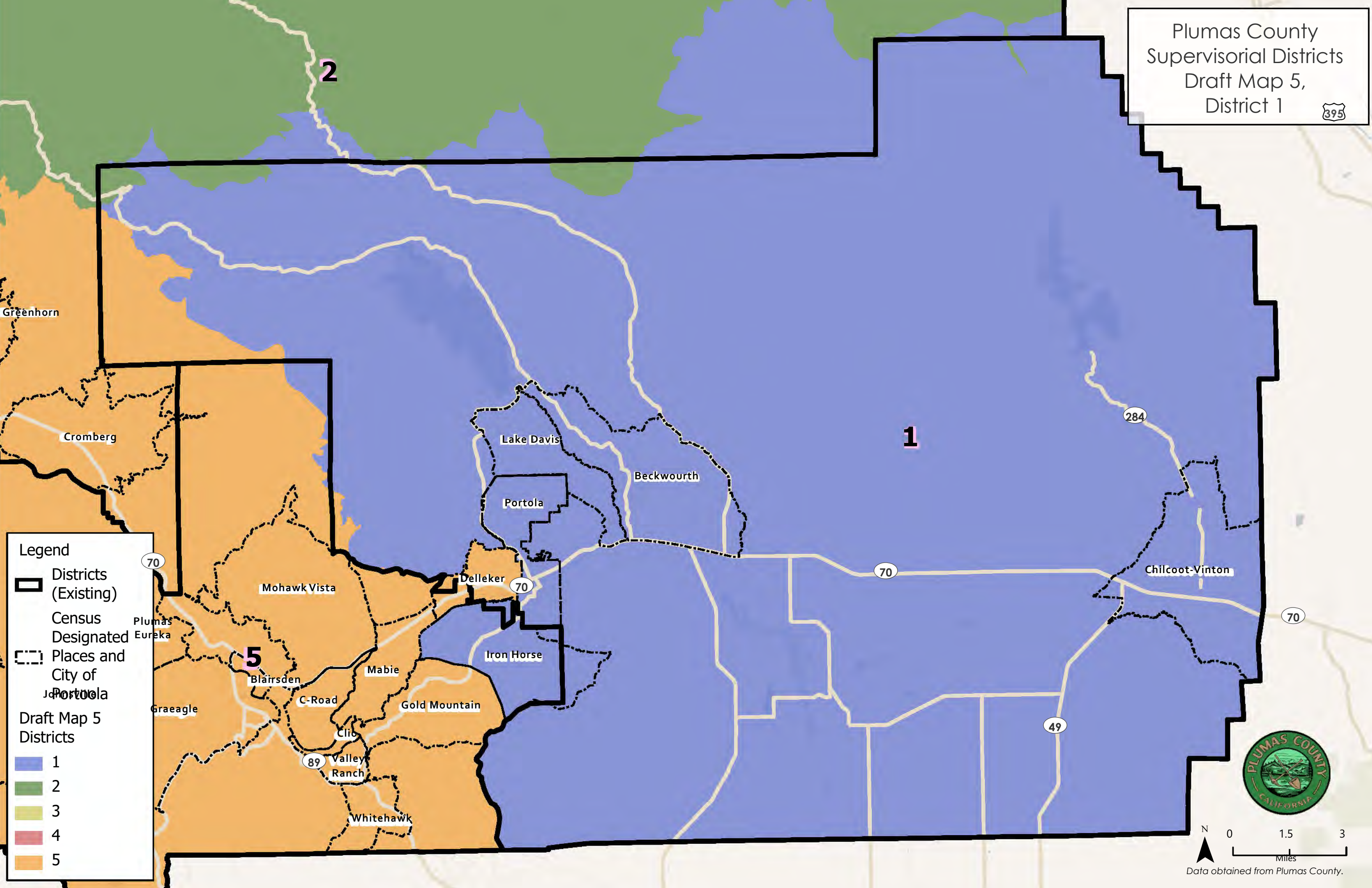

Legend

Districts
(Existing)

Census
Designated
Places and
City of
Portola

Draft Map 5
Districts

- 1
- 2
- 3
- 4
- 5



Plumas County
Supervisory Districts
Draft Map 5,
District 2

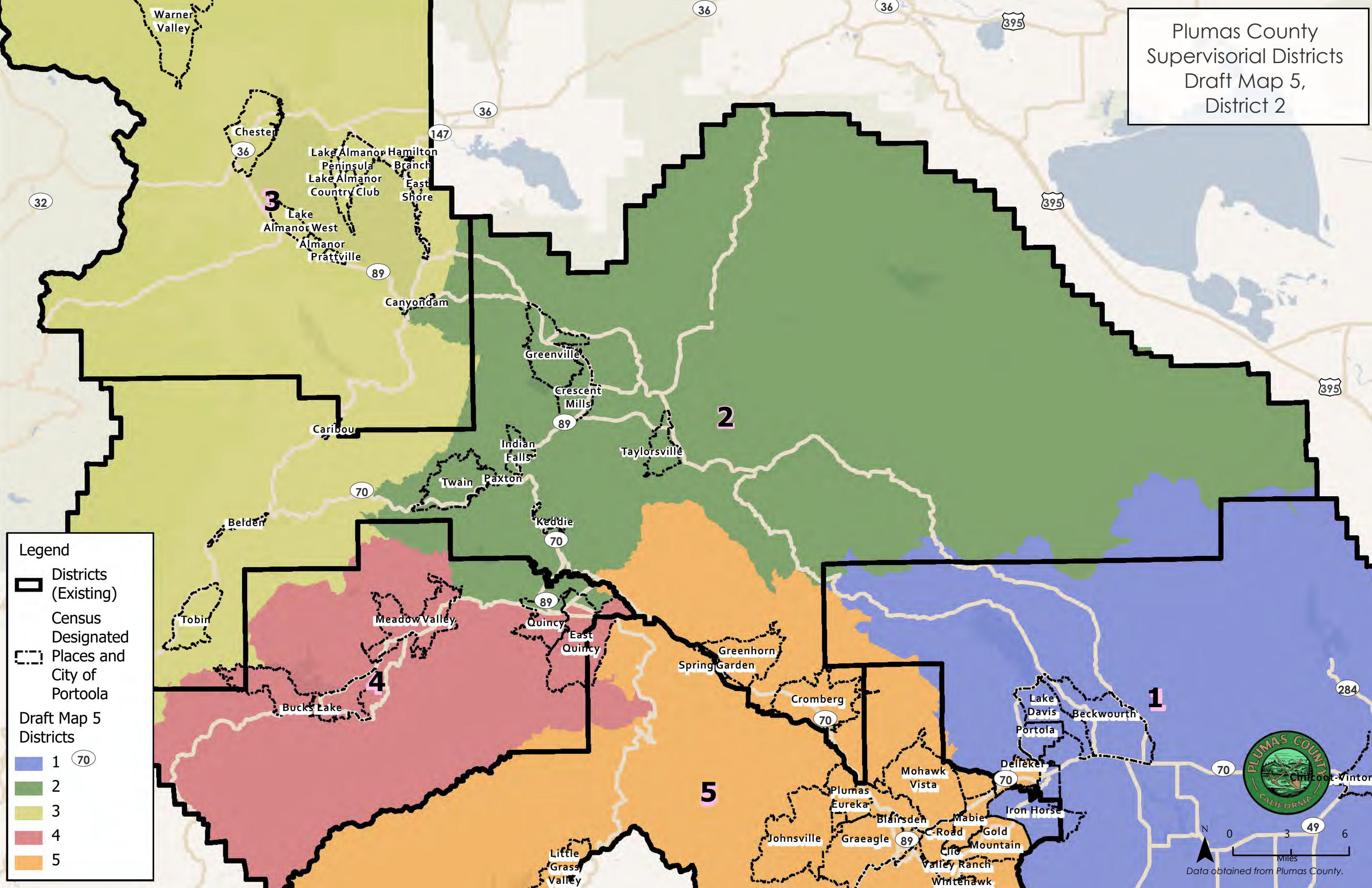

Legend

- Districts (Existing)
- Census Designated Places and City of Portola

Draft Map 5 Districts

- 1
- 2
- 3
- 4
- 5

PLUMAS COUNTY
CALIFORNIA

Chicooot-Winton

N

0 3 6
Miles

Data obtained from Plumas County.

Plumas County
Supervisory Districts
Draft Map 5,
District 3

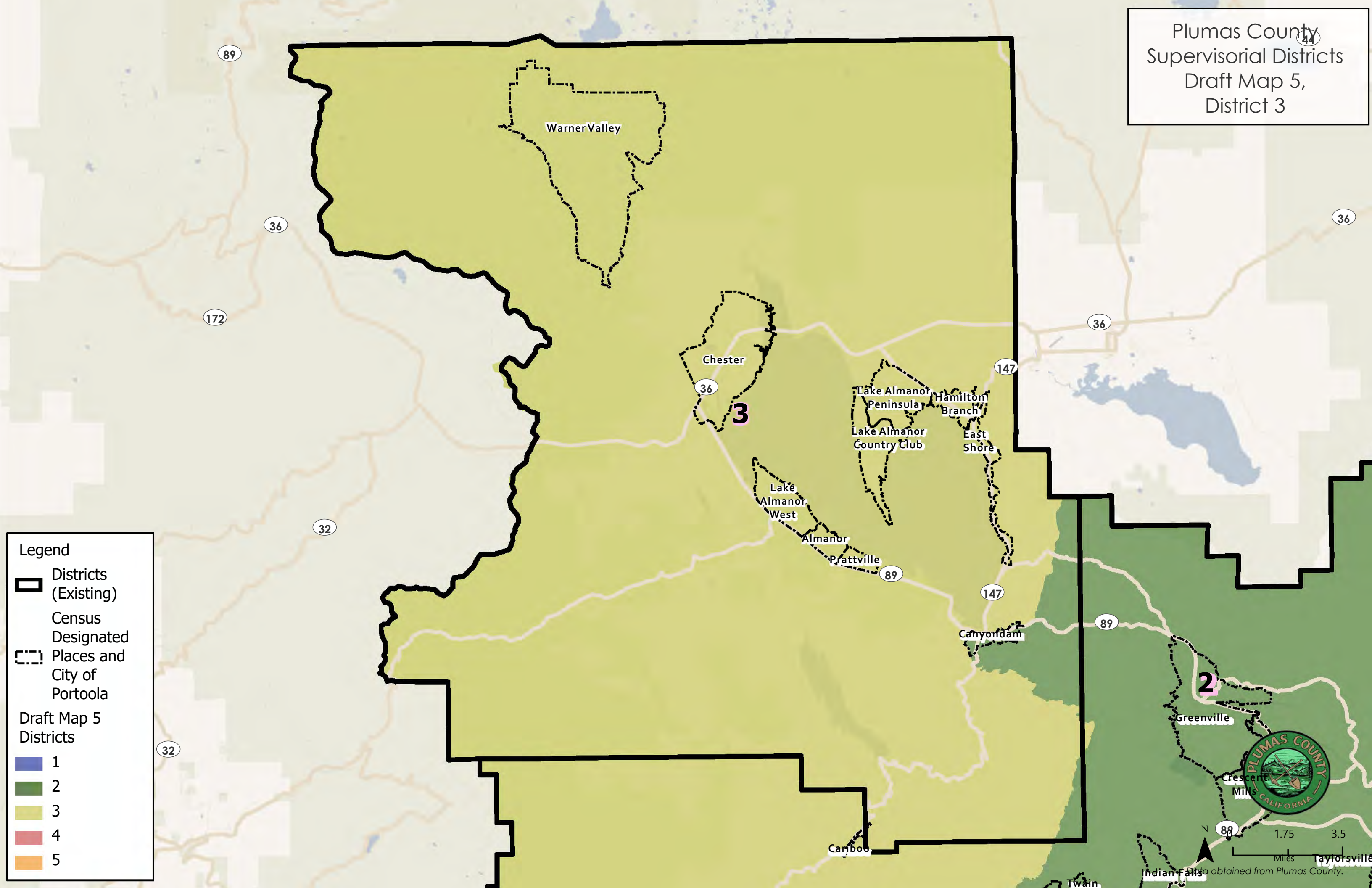

Plumas County
Supervisory Districts
Draft Map 5,
District 4

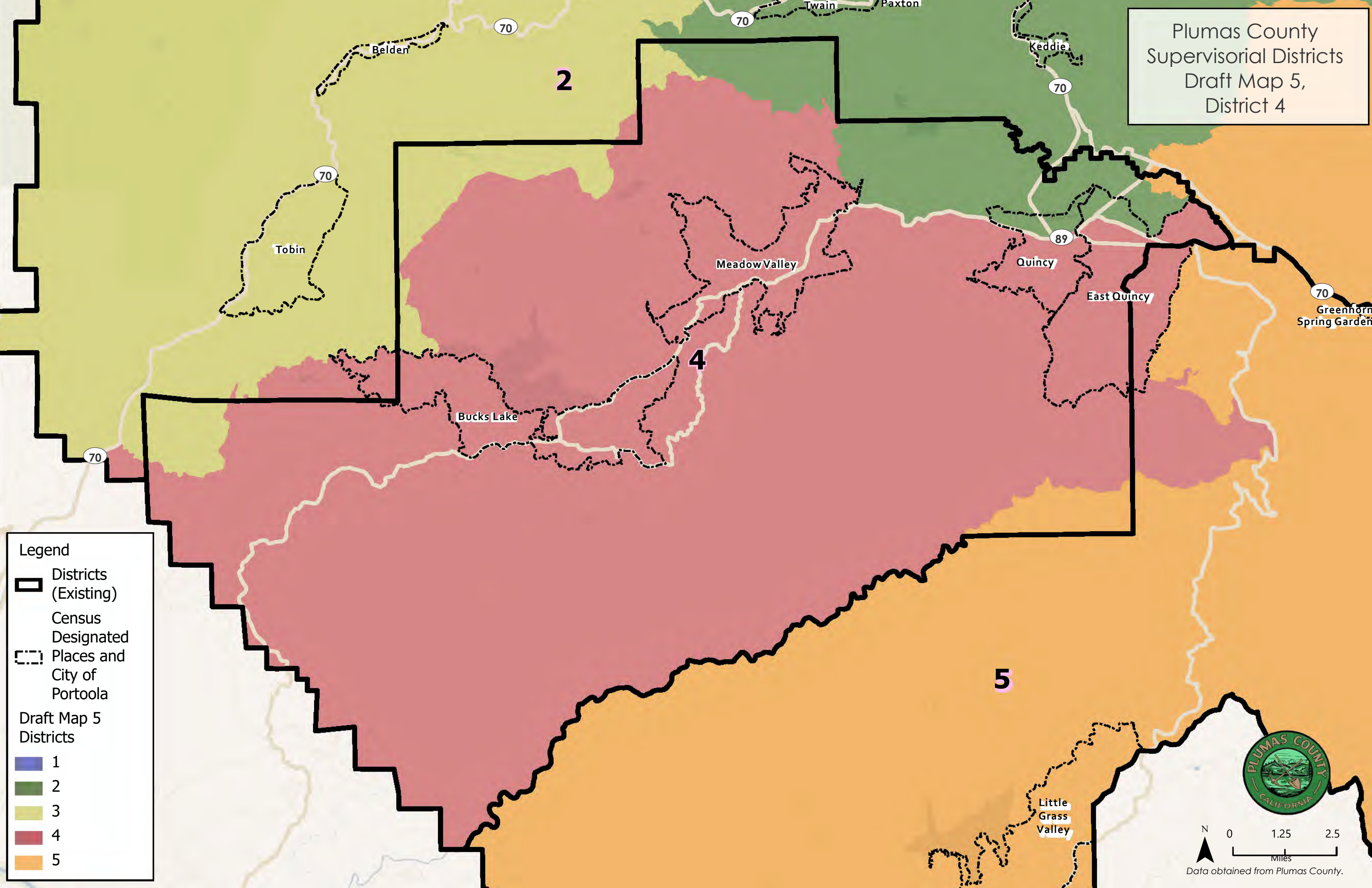







Legend

 Districts
(Existing)

 Census
Designated
Places and
City of
Portola

Draft Map 5
Districts

	1
	2
	3
	4
	5



N

0 1.25 2.5

Miles

Data obtained from Plumas County.

Plumas County
Supervisory Districts
Draft Map 5,
District 5

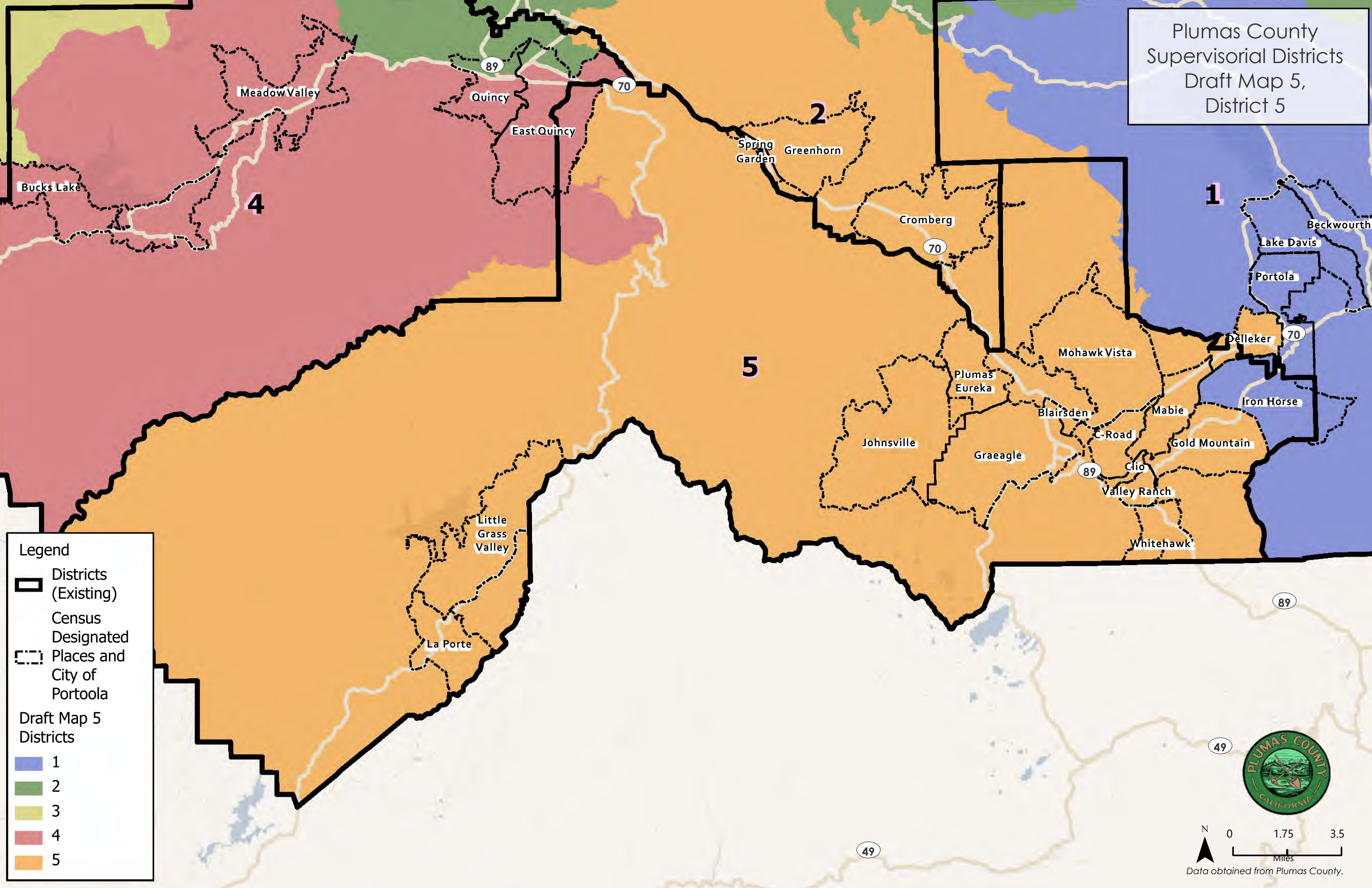

Legend

Districts (Existing)

Census Designated Places and City of Portola

Draft Map 5 Districts

- 1
- 2
- 3
- 4
- 5

PLUMAS COUNTY CALIFORNIA

N

0 1.75 3.5 Miles

Data obtained from Plumas County.

Plumas County Redistricting Summary Statistics

Draft Map 5 - Supervisor Input—DRAFT—Subject to change

11/03/2021



Ideal Population Criterion

Ideal Population	3,968	
Overall Range	3.9%	
< 5.0%	5.0 - 10.0%	> 10.0%

Total Population & Deviation per District

District ID	Total Population	Over / Under Ideal	Deviation From Ideal
1	3,897	-71	-1.8%
2	3,913	-55	-1.4%
3	4,052	84	2.1%
4	4,051	83	2.1%
5	3,926	-42	-1.1%

Total Population by Race/Ethnicity per District

District ID	White	Black or African American	American Indian or Alaska Native	Asian	Native Hawaiian and Pacific Islander	Some Other Race	Two or More Races	Hispanic/Latino
1	76.9%	0.4%	1.3%	0.7%	0.5%	0.2%	5.6%	14.4%
2	78.5%	0.3%	4.8%	0.6%	0.1%	0.7%	6.9%	8.2%
3	84.7%	0.2%	1.0%	0.9%	0.2%	0.5%	5.3%	7.2%
4	80.9%	1.4%	1.4%	0.9%	0.2%	0.8%	6.4%	8.0%
5	83.0%	0.3%	1.3%	0.6%	0.1%	0.7%	3.7%	10.4%

2020 Census P.L 94-171 Redistricting Data Summary Files Total Population by race and Hispanic/Latino origin.

CVAP by Race/Ethnicity per District

District ID	White	Black or African American	American Indian or Alaska Native	Asian	Native Hawaiian and Pacific Islander	Two or More Races	Hispanic/Latino
1	85.2%	0.1%	3.4%	0.8%	1.6%	1.4%	7.4%
2	78.7%	0.0%	3.5%	4.1%	0.0%	8.6%	4.0%
3	89.3%	0.0%	0.1%	0.1%	0.0%	2.5%	8.5%
4	87.5%	3.1%	1.6%	0.1%	0.0%	1.7%	6.4%
5	90.6%	0.0%	0.2%	0.6%	0.0%	0.0%	6.7%

2015-2019 (5-year) American Community Survey (ACS) Citizen Voting-age Population (CVAP) by Race and Ethnicity Special Tabulation. Rounding may lead to summation of race/ethnicity percentages not equal to 100% (+/- 1%)

Plumas County Redistricting Summary Statistics

Draft Map 5 - Supervisor Input—DRAFT—Subject to change

11/03/2021

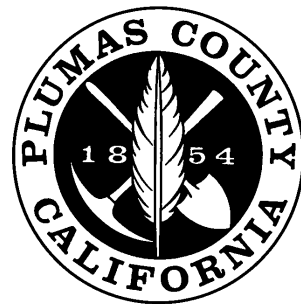

Preservation of Geographic Integrity Criteria (i.e., minimize division of cities, communities of interest, etc.)

COI Category	Total # of COIs	# of COIs Preserved in Minimum Districts	% of COIs Preserved in Minimum Districts	COIs Not Preserved in Minimum # of Districts
Census Designated Places (CDP)	45	43	96%	East Quincy, Quincy
Precints	151	131	87%	11100, 11130, 20100, 22230, 23210, 24341, 34370, 35370, 35372, 42230, 42251, 43210, 43212, 43222, 43230, 43240, 43242, 51101, 51130, 52230
Subdivisions	125	125	100%	
Feather River College Trustee Areas	5	1	20%	2, 3, 4, 5

Contiguity Criterion

Are all the districts contiguous? **Yes**

Plumas County Redistricting Summary Statistics

Draft Map 5 - Supervisor Input—DRAFT—Subject to change

11/03/2021

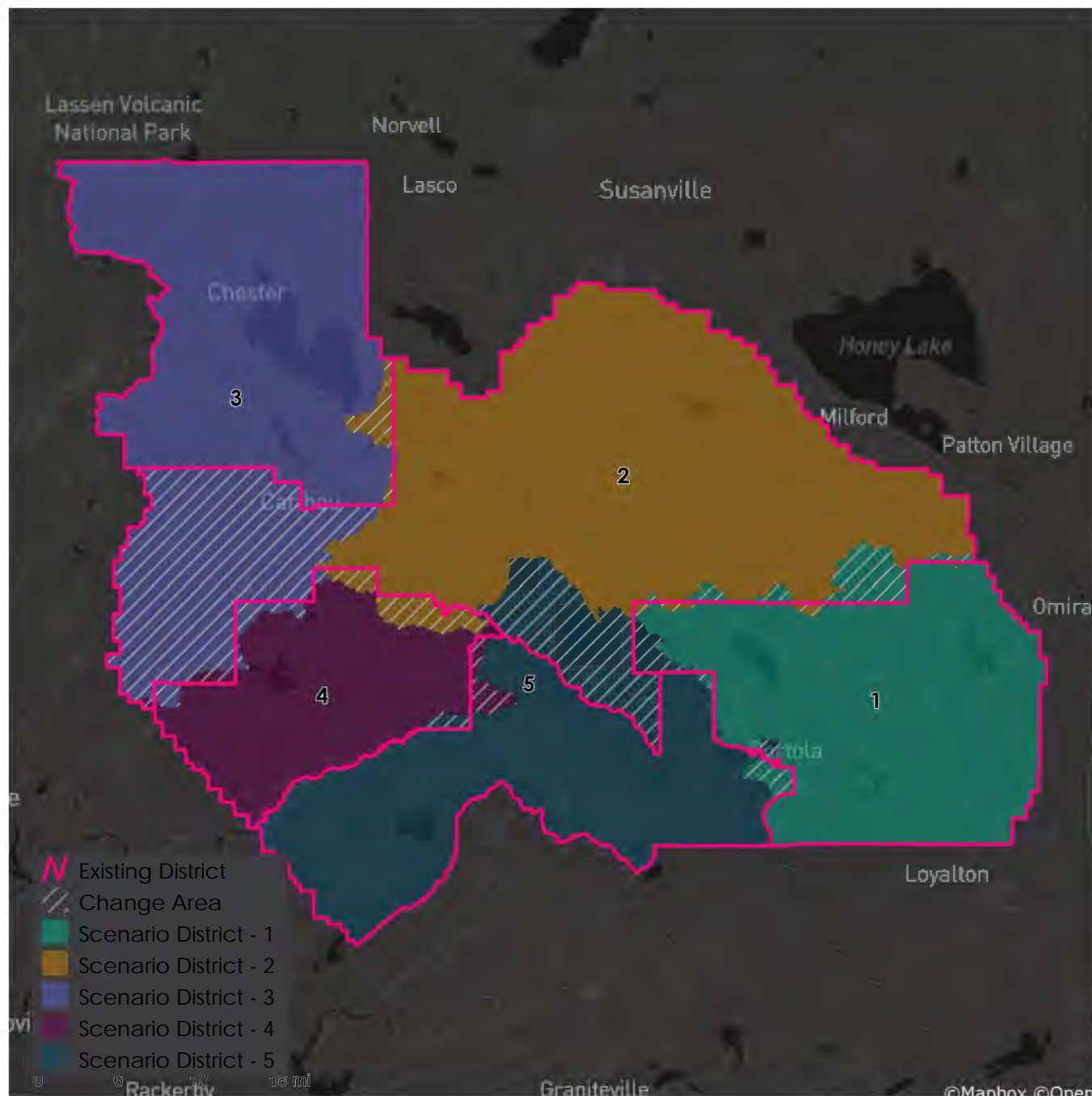

Metadata

Run Time Stamp:	2021-11-03 09:40:45
Workflow Directory:	X:\F2066_Plumas_County\Projects\Alteryx\
District Scenario:	File: gdb:X:\F2066_Plumas_County\Data\Redist.gdb Draft_Map_5_Processed