

SURVEY HISTORY T27N R7E

1875 Wm Minto surveys exterior and subdivision lines.
 1950-87 Corner recovery made by CAF foresters, local surveyors and government employees.

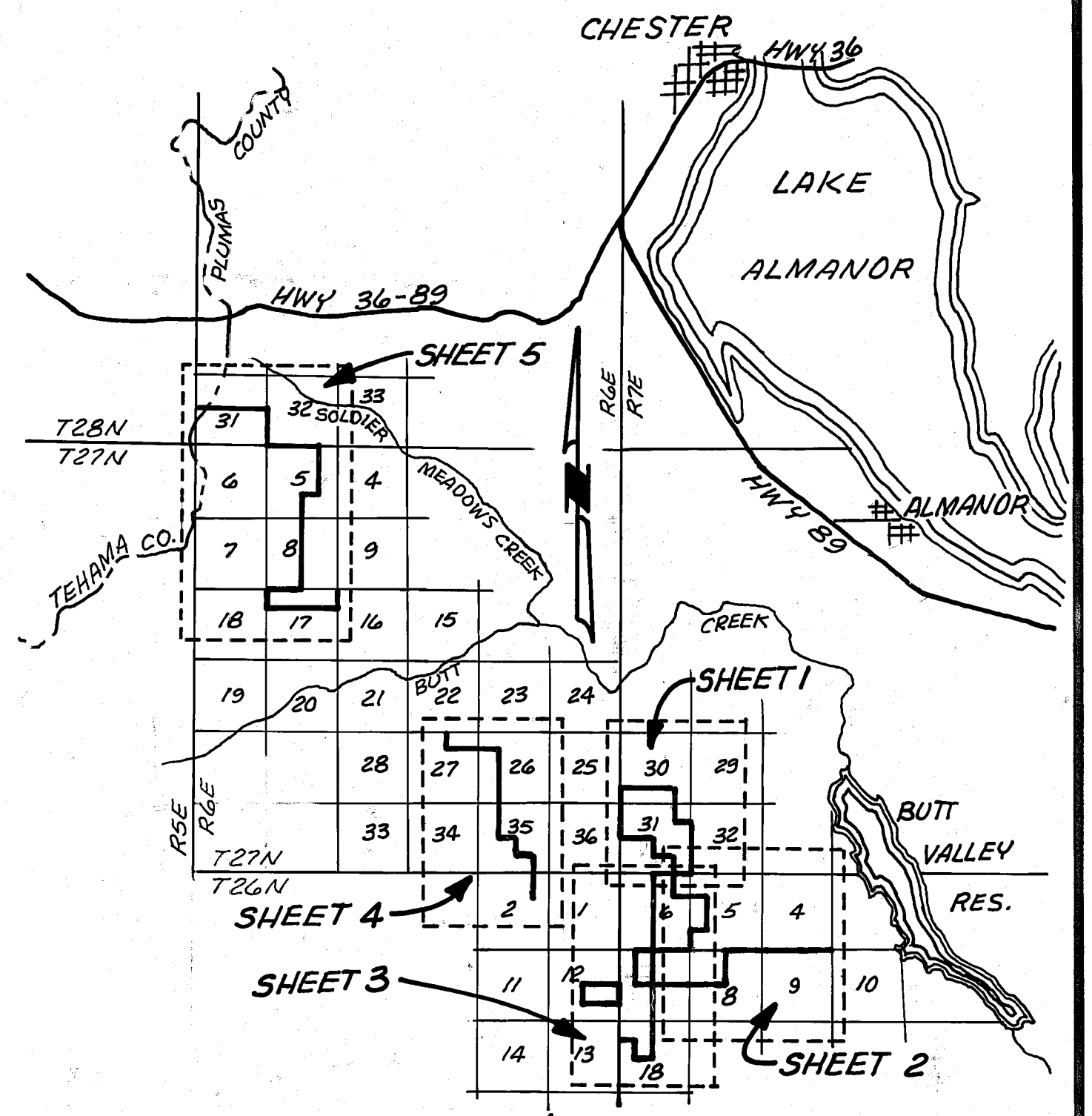
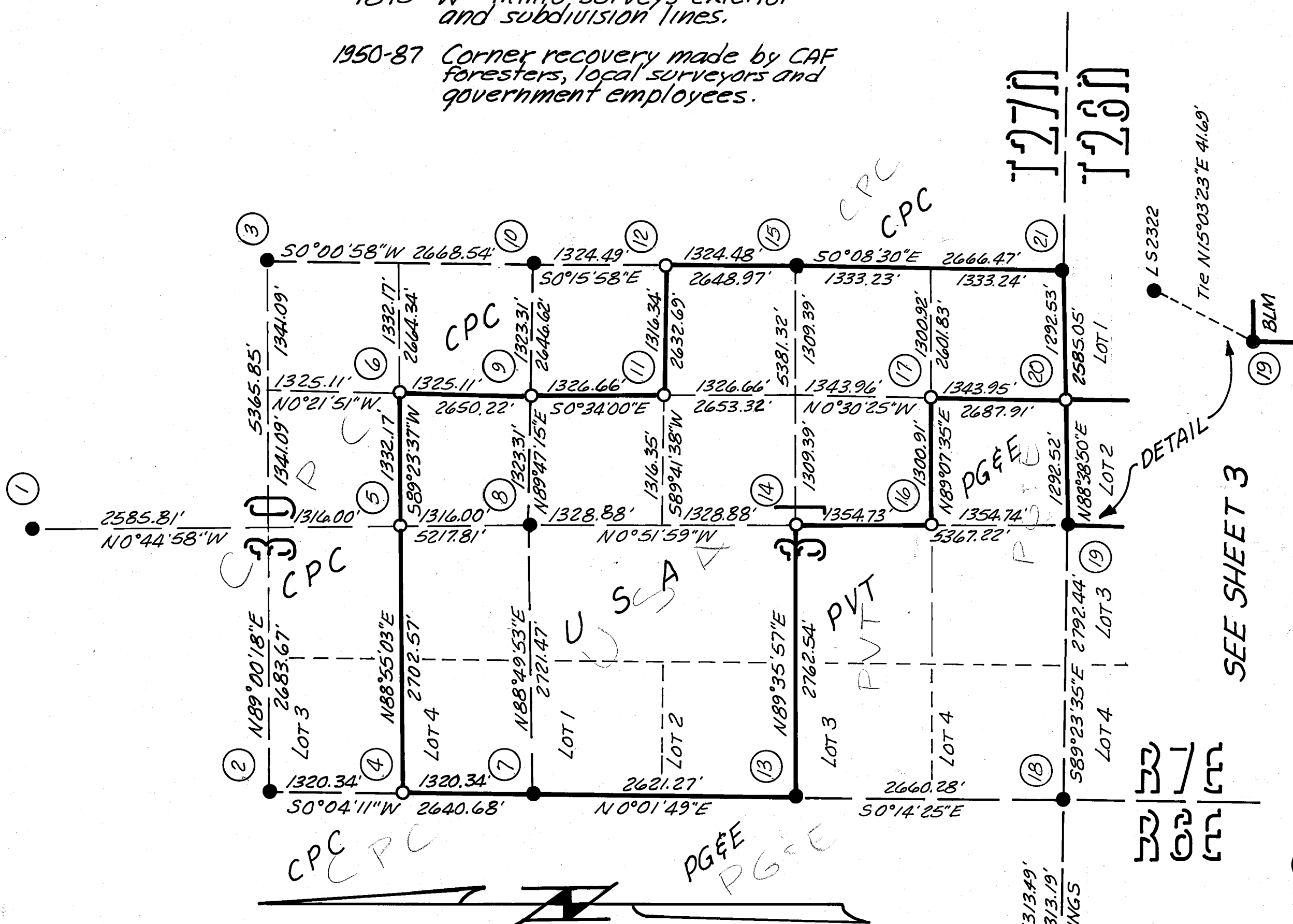

VICINITY MAP & KEY TO SHEETS
 SCALE ~ 1" = 2 ± MILES

BASIS OF BEARINGS

The bearing (N89°38'36"E) between found monuments on the North line of Section 1, T26N, R6E per 4LS6 was taken as the Basis of Bearings for this map (sheets 1-3).

(86) (N89°38'36"E 5313.49'
 N89°38'36"E 5313.19'
 BASIS OF BEARINGS

LEGEND

- Corner note No - see sht's. 6 & 7.
- Fd. monument per cor. notes.
- Set ACAP per corner notes.
- Line marked & pasted to USFS specs.
- Dimension line.
- () Data per 4RS 6 & 7.
- [] Orig. GLO data.
- [] 1940 GLO resurvey data.
- CPC Collins Pine Co.
- PG&E Pacific Gas & Electric
- PVT Other Private

RECORD OF SURVEY FOR LASSEN NATIONAL FOREST "HAMHUM CADASTRAL SURVEY" 'PLUMAS' IN

SECTIONS 2 & 12, T.26N., R.6E.,
 SECTIONS 4, 5, 6, 7, 8, & 18, T.26N., R.7E.,
 SECTIONS 5, 8, 17, 26, 27 & 35, T.27N., R.6E.,
 SECTIONS 30 & 31, T.27N., R.7E.,
 SECTION 31, T.28N., R.6E., ALL IN
 MOUNT DIABLO MERIDIAN &
 IN THE UNINCORPORATED
 TERRITORY OF THE COUNTY OF
 PLUMAS, STATE OF CALIFORNIA

SURVEYORS STATEMENT

This map correctly represents a survey made by me or under my direction in conformance with the requirements of the Land Surveyors Act at the request of USDA-Lassen National Forest in June 1987.

Jay A. Burgess LS4790
 Lic. Exp. 9/30/88

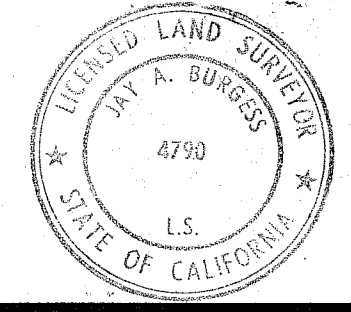

COUNTY SURVEYORS STATEMENT

This map has been examined in accordance with Section 8766 of the Land Surveyors Act this 12th day of April, 1988.

Lawrence J. Brock RCE 13528

COUNTY RECORDERS STATEMENT

Filed this 12th day of April, 1988 at 1:15 P.M. in Book 8 of Record of Surveys at Page 19-25 Plumas County Records at the request of the County Engineer.

Fee \$17.00
 Ila Diggs County Recorder



SCALE: 1" = 1000'
 JIM FOSTER SR.
 OCTOBER, 1987
 SHEET 1 OF 7