

SCALE : 1" = 100'

LANDS OF SOPER COMPANY
APN: 004-030-024
2009-0008740

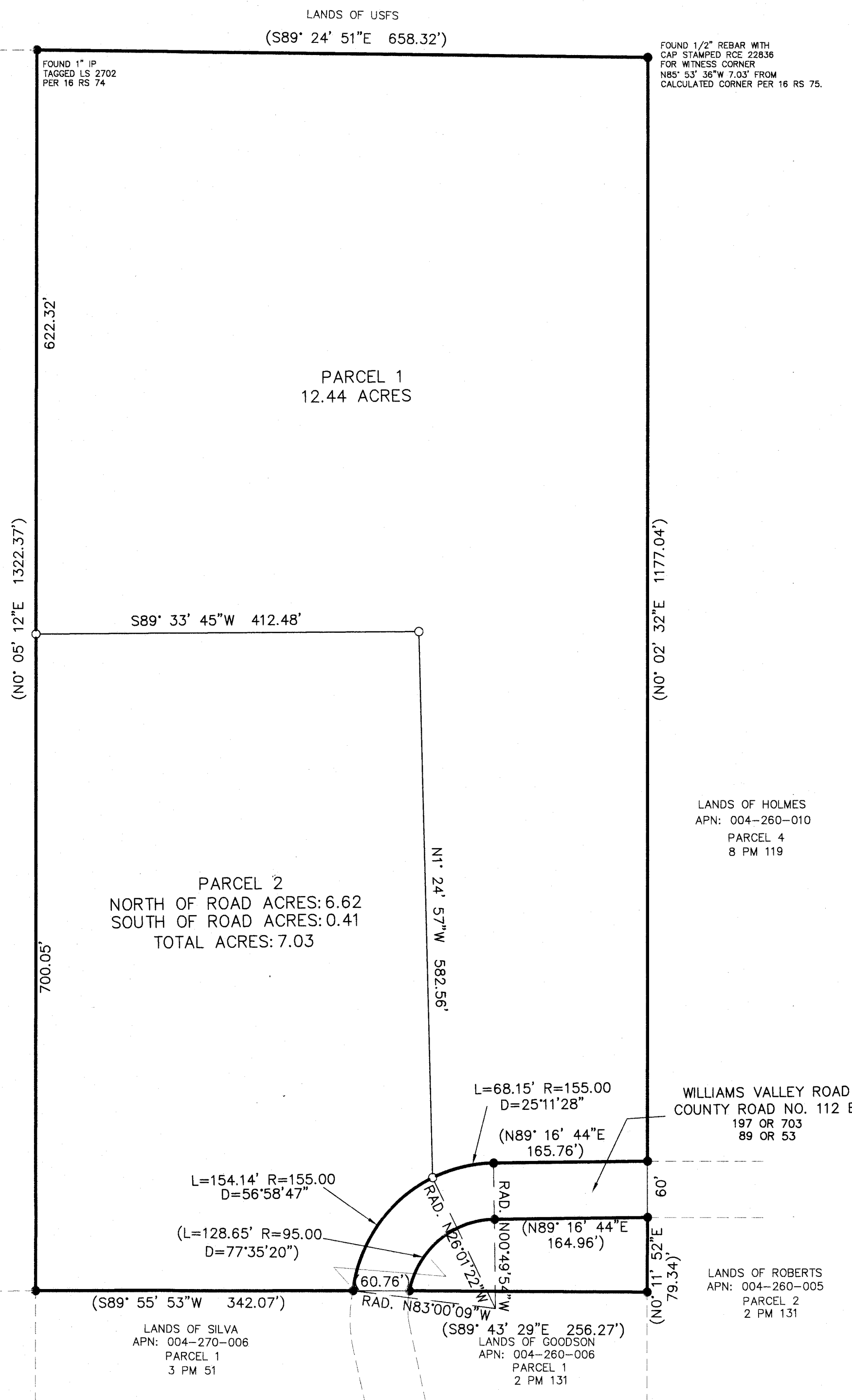

- EASEMENT NOTES:
- 1) ACCESS EASEMENTS 524 OR 49 AND 2010-000594 WERE CONVEYED BACK TO TAYLOR'S PER 2014-006916.
 - 2) WATER EASEMENT 69 DEEDS 308 IS FOR A PARCEL NORTH OF THIS PARCEL.
 - 3) POWER EASEMENT 83 DEEDS 447 IS NOT FOR THIS PARCEL.

- LEGEND**
- () RECORD & MEASURED PER 16 RS 74
 - FOUND 1/2" REBAR W/ CAP STAMPED LS 4647
 - UNLESS OTHERWISE NOTED
 - SET 1/2" REBAR W/ CAP STAMPED LS 4647

PARCEL MAP
DENNIS & CYNTHIA TAYLOR
IN SECTION 35, T.27N., R.9E., M.D.B. & M.
835 WILLIAMS VALLEY ROAD
GREENVILLE, PLUMAS COUNTY, CALIFORNIA

SCALE : 1" = 100'

NST Engineering, Inc.
1495 Riverside Drive
Susanville, CA 96130
(530) 257-5173

JANUARY 2021
REV. 3/2021
REV. 7/2021

2020-023 SHEET 2 OF 3

13 pm 21