

PLUMAS COUNTY CALIFORNIA  
 RECORD OF SURVEY

PORTION OF LOT 15, AND ALL OF LOT 16, BLOCK 3-TOWN-  
 SITE OF GREENVILLE  
 SECTION 3. T26N-R9E - M.D.B. & M.

And more particularly described in the official records, Office of the Plumas  
 County Recorder in Deeds, Vol. 63, Page 223 - Deeds, Vol. 80, Page 15 and Mortgages,  
 Vol. 15, Page 365.

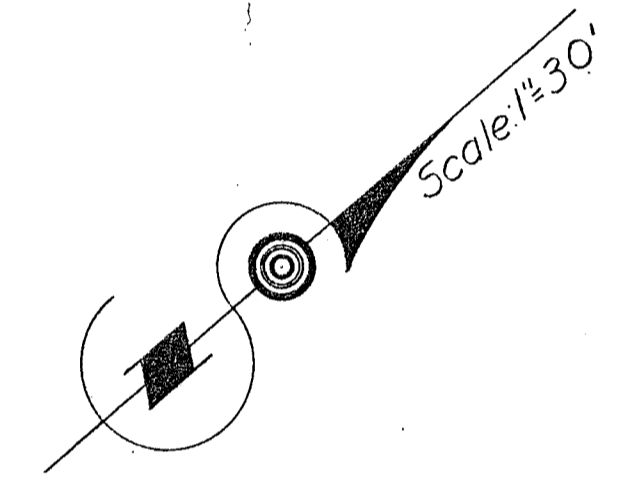
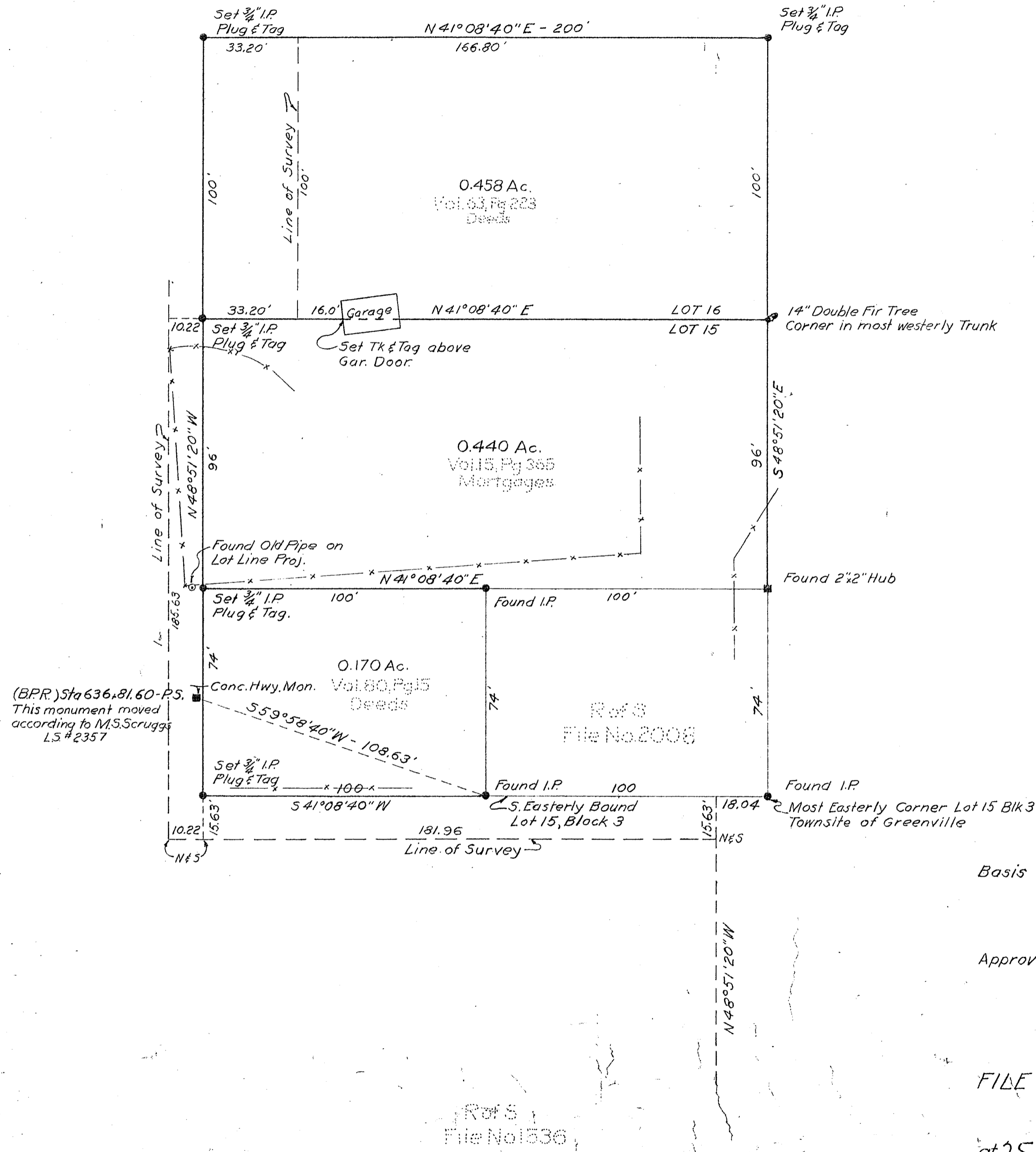

Surveyed at the request of Margaret Hunter Morris

SURVEYED BY RICHARD R. ECKER  
 Licensed Surveyor No. 2587

*Richard R. Ecker*

Basis of bearings derived from monumented State Highway, PLU-83-C

Approved after examination and comparing with data of record

*W. A. ...*  
 COUNTY SURVEYOR

FILE No. 2035

Filed at the request of Richard R. Ecker this 9<sup>th</sup> day of May 1950  
 at 25 minutes past 9 o'clock A.M.

*J. J. Hogan*  
 COUNTY RECORDER

Ref S  
 File No. 1536