

LINE	BEARING (M)	DISTANCE (M)	REFERENCE NOTES
L1	N 07°33'33" E	100.00'	
L2	N 07°26'15" E	200.00'	
L3	S 07°26'00" W	42.08'	
L4	S 07°26'00" W	157.92'	N07°26'00"E 157.92'(R3) N07°28'22"E 157.92'(R1)(R2)
L5	S 82°29'52" E	241.09'	N82°31'38"W 241.09'(R1)(R2) N82°34'00"W 241.09'(R3)
L6	S 00°28'00" W	201.73'	S 00°34'33" W (R4) S 00°00'00" E 201.70' (R3)
L7	S 00°28'00" W	57.66'	S 00°34'33" W (R4)
L8	N 82°34'00" W	216.62'	215.00' (R3)
L9	N 07°26'00" E	200.00'	N 07°26'00" E 200.00" (R3)

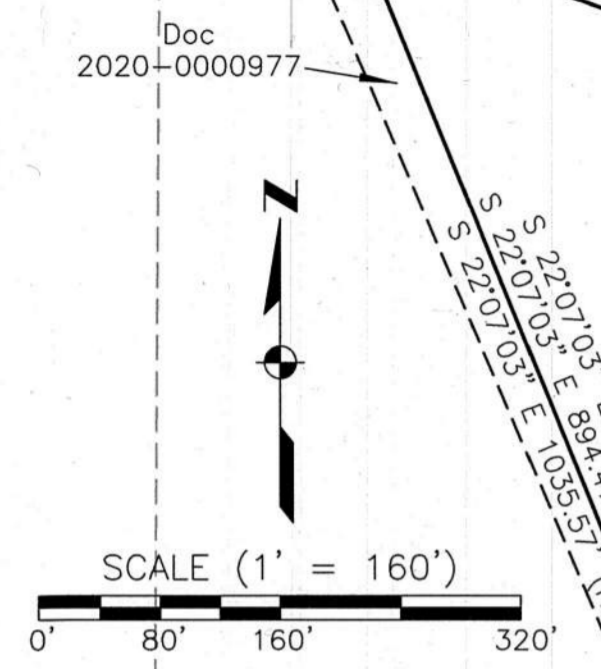

Surveyor's Statement

This map correctly represents a survey made by me or under my direction in conformance with the requirements of the Professional Land Surveyors' Act at the request of Plumas Sierra Rural Electric Company in May of 2023.

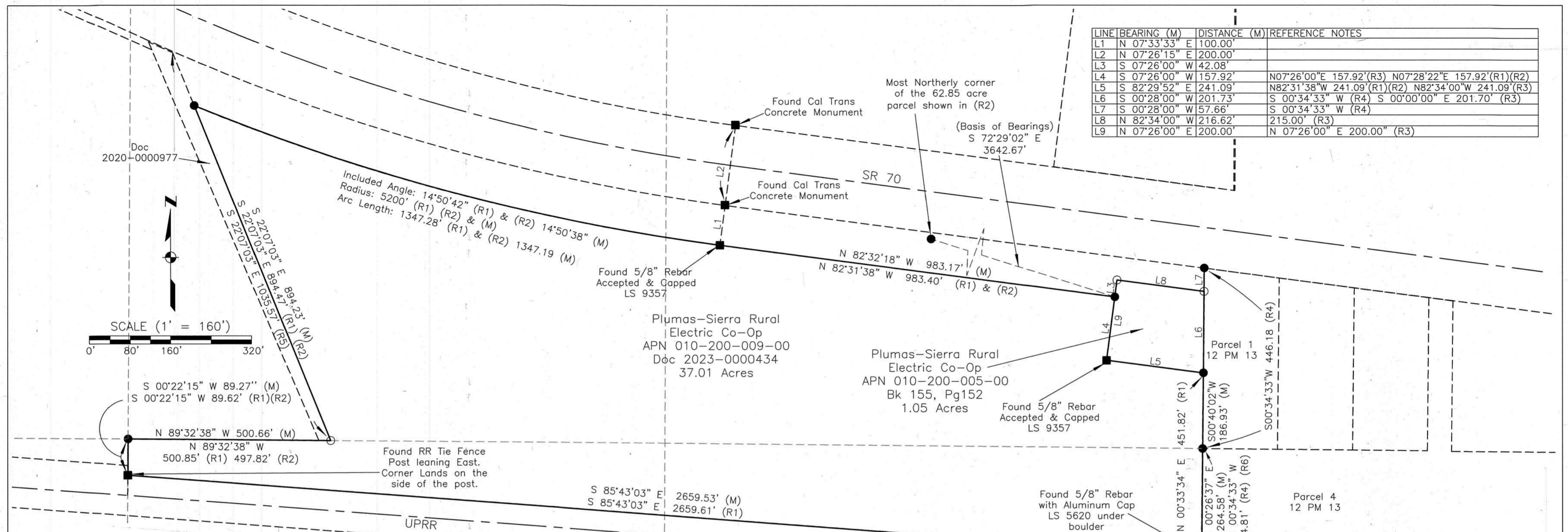

Robert C. Fong 8/29/2023
 Robert C. Fong LS 9357
 Licence Expires 3/31/25

Legend

- Found as Noted
- Found 5/8" Rebar with Aluminum Cap LS 2843
- Set 5/8" Rebar and Cap LS 9357
- (R1) Record Per Document 2023-0000434
- (R2) Record Per 9 RS 34
- (R3) Record Per 155 OR 152
- (R4) Record Per 12 PM 13
- (R5) Record Per Document 2020-0000977
- (R6) Corner Record 378
- (M) Measured

County Surveyor's Statement

This map has been examined in accordance with Section 8766 of the Professional Land Surveyor's Act this 8th day of September 2023.



Robert Thomas Hunter
 Robert Thomas Hunter
 Plumas County Surveyor
 Licence Expires 3/31/24

The purpose of this survey is to monument the lands of Plumas Sierra Rural Electric Company described in Deed Reference 2023-434 and Book 155 Official Records Page 152.

Recorder's Statement

Filed this 11 day of September, 2023 at 2:14pm in Book 17 of Record of Surveys, at page 003, at the request of the County Surveyor.

Fee: 83.00

Marcy DeMartile
 County Recorder

Doc. No. 2023-0003704 By: W. Ambrose
 Deputy

**Record of Survey
 For
 Plumas Sierra Rural
 Electric Company**

A Portion of Section 34 and 35,
 T23N, R16E, M.D.M.
 Plumas County, California
 Scale: 1" = 160' May, 2023
 Qualus
 5418 Longly Lane, Suite A
 Reno, NV 89511
 Phone 775-336-1300

17 RS 003